

The Krusader Handbook



The Crusader Handbook

Contents

1	Introduction	13
1.1	Package description	13
1.2	Welcome to Krusader!	13
2	Features	16
3	User Interface	20
3.1	OFM User Interface	20
3.2	Krusader Main Window	20
3.3	Toolbars	20
3.3.1	Main Toolbar	20
3.3.2	Job Toolbar	22
3.3.3	Actions Toolbar	22
3.3.4	Location Toolbar	22
3.3.5	Panel Toolbar	22
3.4	Panels	23
3.4.1	List Panel	23
3.4.2	Sidebar	24
3.4.3	Folder History	25
3.5	Command Line / Terminal Emulator	25
3.5.1	Command Line	25
3.5.2	Terminal Emulator	26
3.6	Function (FN) Keys Bar	26
3.7	Folder Tabs	27
3.8	Buttons	27
4	Basic Functions	28
4.1	Controls	28
4.1.1	General	28
4.1.2	Moving Around	28
4.1.3	Selecting	29
4.1.4	Executing Commands	29
4.1.5	Quick search	30
4.1.6	Quick filter	30

The Krusader Handbook

4.1.7	Quick select	30
4.1.8	Context Menu	30
4.2	Basic File Management	31
4.2.1	Executing Files	31
4.2.2	Copying and Moving	31
4.2.3	Queue manager	32
4.2.4	Deleting - move to Plasma Trash	32
4.2.5	Shred Files	32
4.2.6	Renaming Files, Creating Directories and Link Handling	32
4.2.7	Viewing and Editing files	32
4.3	Archive Handling	33
4.3.1	Browsing Archives	33
4.3.2	Unpack Files	33
4.3.3	Packing Files	33
4.3.4	Testing Archives	34
5	Advanced functions	35
5.1	Virtual file systems (VFS)	35
5.2	Compare	36
5.2.1	Compare by Content	36
5.2.2	Compare Folders	36
5.3	Calculate Occupied Space	37
5.4	File Splitter	37
5.5	Checksum Creation and Verification	37
5.6	Send Files by Email	38
5.7	Profiles	38
5.7.1	Panel Profiles	38
5.7.2	Color Profiles	38
5.7.3	Key-binding Profiles	38
5.7.4	Search Profiles	38
5.7.5	Synchronizer Profiles	38
5.8	ACL permissions	38
6	Menu Commands	39
6.1	File Menu	39
6.2	Edit Menu	40
6.3	Go Menu	41
6.4	View Menu	42
6.5	Useractions Menu	43
6.6	Tools Menu	44
6.7	Window Menu	44
6.8	Settings Menu	45
6.9	Help Menu	47

The Krusader Handbook

7	Keyboard Commands	48
7.1	Keyboard Usage	48
7.2	Key-Bindings	48
8	Mouse Commands	54
8.1	Mouse Usage	54
9	Krusader Tools	55
9.1	BookMan: Organize your Bookmarks	55
9.1.1	Using Bookmarks	55
9.1.2	Password handling	56
9.1.3	Popular URLs	57
9.1.4	Permanent bookmarks	57
9.1.5	Manage bookmarks	57
9.1.6	Bookmarks as action buttons on the Toolbar	58
9.2	Disk Usage	58
9.3	KruSearcher: find what you are looking for	59
9.4	KrViewer: Krusader's internal viewer-editor	63
9.4.1	Viewer	63
9.4.2	Editor	64
9.4.3	Menu overview	64
9.4.3.1	The File Menu	64
9.4.3.2	The Edit Menu	65
9.4.3.3	The View Menu	67
9.4.3.4	The Bookmarks Menu	68
9.4.3.5	The Tools Menu	68
9.4.3.6	The Settings Menu	71
9.4.3.7	The KrViewer Menu	71
9.4.4	The Editor Component Configuration	72
9.4.4.1	Appearance	72
9.4.4.1.1	General	72
9.4.4.1.2	Borders	72
9.4.4.2	Fonts & Colors	73
9.4.4.2.1	Colors	73
9.4.4.2.2	Fonts	74
9.4.4.2.3	Normal Text Styles	74
9.4.4.2.4	Highlighting Text Styles	74
9.4.4.3	Editing	74
9.4.4.3.1	General	74
9.4.4.3.2	Cursor & Selection	75
9.4.4.3.3	Indentation	76
9.4.4.3.4	Auto Completion	77
9.4.4.3.5	Vi Input Mode	77

The Krusader Handbook

9.4.4.3.6	Spellcheck	78
9.4.4.4	Open/Save	78
9.4.4.4.1	General	78
9.4.4.4.2	Advanced	78
9.4.4.4.3	Modes & Filetypes	79
9.4.4.5	Extensions	80
9.5	Locate GUI Frontend	81
9.6	MountMan: work with your mounted file systems	82
9.7	Remote Connections	83
9.7.1	LAN connections via fish:/ protocol (zeroconf)	84
9.8	Synchronizer	85
9.8.1	Introduction	85
9.8.2	Comparator	86
9.8.3	Synchronization	90
9.9	UserActions	90
10	Konfigurator: Krusader's Configuration Center	95
10.1	Startup	95
10.2	Panel	96
10.2.1	General	97
10.2.2	View	98
10.2.3	Buttons	99
10.2.4	Selection Mode	100
10.2.5	Media Menu	101
10.2.6	Layout	101
10.3	Colors	101
10.4	General	102
10.4.1	General	103
10.4.2	Viewer/Editor	103
10.4.3	Atomic extensions	104
10.5	Advanced	104
10.6	Archives	105
10.7	Dependencies page	105
10.8	UserActions	107
10.9	Protocols	107
11	Frequently Asked Questions (FAQ)	108
11.1	Installation FAQ	108
11.2	Usage FAQ	109
11.3	General FAQ	111
12	Credits and License	115
A	Configuration Files	117

The Krusader Handbook

B	useractions.xml	119
C	Release overview	123
D	Glossary	125
E	Index	128

List of Figures

1.1	Krusader screenshot	14
3.1	Krusader Main Window	21
3.2	Main Toolbar	21
3.3	List Panel	23
3.4	Command Line	25
3.5	Terminal Emulator	26
3.6	Function (FN) Keys Bar	26
3.7	Folder Tabs	27
4.1	Copy dialog	31
9.1	Bookmark menu	56
9.2	KeditBookmarks Bookmark Manager	58
9.3	General Search	59
9.4	Advanced Search	62
9.5	MountMan	82
9.6	Synchronizer	86
9.7	ActionMan	91
10.1	Startup configuration	96

List of Tables

C.1 Release overview	124
--------------------------------	-----

Abstract

Krusader is an advanced, twin-panel (commander-style) file-manager for Plasma and other desktops in the *nix world

Help Krusader

Here is your opportunity to [contribute](#) to the Krusader project. There are things that need to be done, but cannot be done by us. If you feel you can help, do not hesitate to contact us; every OpenSource can use some help. Please also check the [contribute](#) donate URL page on our website for more recent information. Thanks!

To get contributor account and commit changes to Krusader by yourselves you should follow [this tutorial](#). Some useful advices on using KDE Git can be found [here](#). It is a good practice to use [merge requests](#) for the non-trivial patches.

Documentation

Help is needed (we are looking for documentation writers) for keeping the Krusader documentation up to date. The draft explanation of new features is done by the developers on the [krusader-devel mailing list](#), but we need editors to add this information in the handbook. By playing with the new features these editors can give valuable information to the developers for making the new features even better!

Bug triaging

Sometimes bugs are not well reported, that can be mended. In order to free developers, so that they can have more time to e.g. improve Krusader's source code and add features: bug reports can be confirmed, or closed. A list of steps to repeat the problem can be made. Some potential causes can be discarded.

Code testing

Before a new Krusader release is made... many testers are needed to report or confirm problems. If you like to be on the cutting edge of Krusader, and help by the way, consider reporting!

Adding comments

If you are reading Krusader's source code, and you think that adding comments is a good idea, that's welcome! It's very probable that your comments will save time to someone else later, accelerating Krusader's development.

Tutorial writing

Tutorials are very useful for people who are starting to use a program, like Krusader.

English texts reviewing

If you can review English texts, and spot writing mistakes, your comments are welcome!

Solve doubts about Krusader

Some Krusader users can write about their doubts, e.g. in mailing lists. Solving their doubts is very valuable!

Krusader Extensions

Please upload your favourite extensions at [store.kde.org](#), so that they become available for the Krusader community. Maybe they will be shipped by default with Krusader at the next release :-)).

Spread the Word Krusader

The Krusader Handbook

If you like Krusader, let people know! Write articles and reviews for internet or print publications. Encourage your friends to give Krusader a try. Participate in forums to help others in the community.

GUI Translations

Krusader is available in many languages, but sometimes translations do need an update or translations to new languages are always welcome. If you are interested in translating the Krusader GUI, please contact the [KDE translation team](#) of your language.

Documentation Translations

If you are interested in translating this Krusader documentation, please contact the [KDE translation team](#) of your language.

Donations

Actually, we had not considered donations, until users asked us for a way to [Donate](#) to the project. Krusader is, and always will be free, in all the terms of the GNU Public License.

Packagers

We are always in need of packagers for different distro rpm's, deb's, etc. All help is welcome.

FAQ

If you have a question that is missing in the [FAQ](#), we would like to hear it.

Rate Krusader

On some websites you can rate software, if you like Krusader go to one of these sites and rate Krusader, thanks.

Others

[Feedback](#), [Bug reports](#), patches, etc. are always welcome! An open source project's greatest strength is derived from getting user feedback.

Note from the Editors

As you may notice, this handbook is written by various authors. The draft explanation of new features is done by the developers on the `krusader-devel` mailinglist, the editors add this information in this handbook. We have taken much care in ensuring technical and vocabulary consistency. The authors write in English even though it is not their native language; therefore, you may notice strange sentence constructions. Do not hesitate to let us know, if something is not clear to you.

An open source project's greatest strength is derived from getting user feedback. That is why we would love to hear what you have to say. *Documentation contributors are always welcome!*, since this is a time consuming task. If you have ideas on how to improve the content, if you would like to write about an undocumented Krusader feature, or if you have comments or suggestions about the Krusader Handbook, please let us know. You can contact us even if you find typos!

For information about the Krusader documentation project, please contact the Krusader documentation coordinator, Yuri Chornoivan yurchor@ukr.net.

This handbook is available in several formats.

- via the [Help Menu](#) when using Krusader
- the [Online Handbook](#)

The most recent version of this handbook is available when using Krusader from Git.

NOTE

If you are using a development or Git version, it is possible that the latest new features are not yet in the 'The Krusader Handbook'. Please read the [Changelog](#) file online or in the Krusader sources to find out more about the new features. For a brief description, please read the [NEWS](#) file online or in the Krusader sources. [User feedback](#) and [Bug reports](#) are always welcome!

All mentioned Trademarks and Copyrights in this handbook belong to their respective owners.

Chapter 1

Introduction

1.1 Package description

Krusader is a simple, easy, powerful, twin-panel file manager (commander-style) for Plasma and other *nix desktops, similar to Midnight Commander or Total Commander©. It provides all the file management features you could possibly want.

Krusader also includes extensive archive handling, mounted file system support, FTP, advanced search module, viewer/editor, folder synchronization, file content comparisons, powerful batch renaming and much, much more. Krusader supports archive formats: ace, arj, bzip2, deb, gzip, iso, lha, rar, rpm, tar, zip and 7-zip and handles other KIO Slaves such as smb:// or fish://.

Krusader is almost completely customizable and therefore very user-friendly.

Try Krusader.

More [Krusader Screenshots](#) can be viewed on our website.

1.2 Welcome to Krusader!

Our aim is to give you a simple, intuitive tool that easily handles the most important tasks you perform on your computer each and every day: manage and process your files the way you want.

Whether you are a Linux® expert or a novice, Krusader makes routine file management tasks quick and accurate, allowing you to focus on the big picture, not command line syntax. This is especially helpful if you are new to xxNIX operating systems. To do just that, Krusader uses a good-looking GUI and supports drag and drop as well as MIME types, making it easy to use.

Krusader has many useful features. It is fast, and handles [archives](#) transparently. In addition, Krusader streamlines many complex file management tasks, reducing fatigue, errors, and distraction. Basically, Krusader provides all the helpful features you have come to expect from other quality file management tools like Midnight Commander and Total Commander©. Krusader is designed to integrate seamlessly with the Plasma, the desktop of choice for many programmers, network engineers, and other power users of Linux®. With Krusader even novice users can quickly access the power, convenience, and feature rich capabilities of the Plasma. Krusader is a free open-source project, and it is released under the [GNU General Public License \(GPL\)](#), although the developers still retain the copyright for the project and its name, and manage the project's continuing evolution.

The Krusader Project mission is to create an 'all-in-one' file manager, which will do all the ordinary things you would expect of it, and more. Since the principle behind Krusader is based on the [Orthodox File Manager \(OFM\)](#), dual-pane filemanagers (Midnight Commander, Norton

The Krusader Handbook

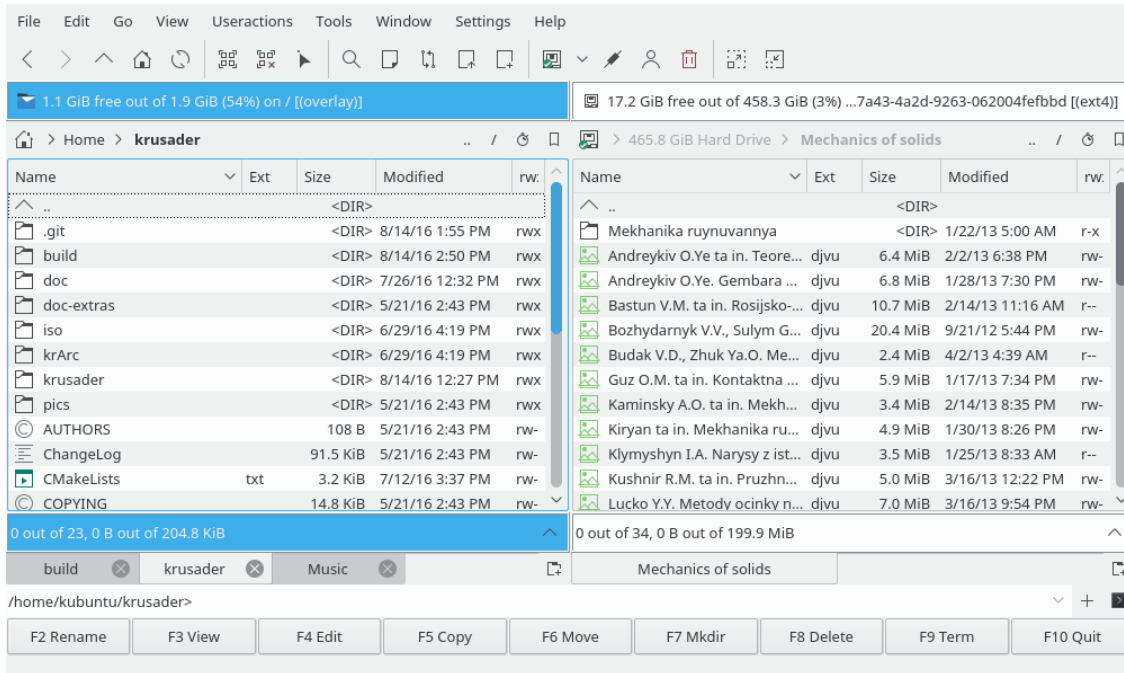

Figure 1.1: Krusader screenshot

Commander[®], etc.), it is certain that Krusader is able to handle all the standard Copy, Move, Delete, etc. file operations.

From the start, virtual file systems became the main focus. [Virtual file systems \(VFS\)](#) are an abstracted layer over all kinds of archived information (ZIP files, FTP servers, TAR archives, NFS filesystems, SAMBA shares, ISO CD/DVD images, RPM catalogs, etc.), which allow the user to access all the information in these divergent types of file systems transparently - just like entering an ordinary sub-folder. Files can then be copied or moved around (except ISO, rpm, tar.gz) between these data sources/containers effortlessly. Krusader currently supports VFSs for all popular and some specialized types of archives (ace, arj, bzip2, gzip, iso, lha, rar, tar, zip and 7-zip), configuration packages (rpm, deb), and traditional remote file system types (FTP, NFS, Samba, FISH, SFTP).

Krusader also includes a built-in Mount-Manager [MountMan](#), which enables you to mount or unmount file systems of all types with a click of a mouse. The user is able to obtain usage and other property information easily, in a consistent and understandable format in seconds. Ease and consistency is the goal.

A [Bookmark-Manager](#) for local files/remote URLs and an [Advanced Search module](#) is also included to speed the locating of needed files. Krusader also allows the user to configure Toolbars in order to provide a wide variety of additional functionality, such as File Comparison (several user selectable methods available), Multiple File Rename, and standard Terminal windows.

Advanced users benefit greatly from being able to carry out clerical tasks effortlessly, without distraction from the real task at hand. Convenient shortcut keys enable the user to navigate folder trees with ease, create multiple tabbed folder views simultaneously, and access fully functional history lists. Due to efficient programming and low system overhead, Krusader is perhaps the most responsive all around system management tool used to access the full potential of a computer using Plasma, or any other standards compliant X Window System[®] window manager. Although designed specifically for - and tightly integrated with - Plasma, Krusader works equally well with GNOME, MATE, Enlightenment, Window Maker, IceWM, XFCE, etc., as long

The Krusader Handbook

as the KDE Frameworks libraries are installed.

New extensibility is provided by the flexible [UserActions](#), a Krusader innovation that allows unlimited additional custom functionality to be added to suit the specific needs of users. We are planning to develop more modules in the near future, thereby enhancing Krusader. Information on what is proposed, approved, or remains to be completed can be found in the [Krusader GitLab page](#).

No other program we know of, offers so many useful, easily accessible features in such an intuitive and simple format. Best of all, we listen, and implement good suggestions that are consonant with the Krusader Project's goal: making Krusader the very best File Manager available.

We hope you will enjoy it - we do!

Chapter 2

Features

NOTE

The most important features and improvements are highlighted here, it would make this list too long if we were to include *all* the features and improvements. You will discover even more features in this documentation and in the [ChangeLog](#) and [NEWS](#) files.

- **ORTHODOX FILE MANAGER (OFM) FEATURES**
 - Two powerful and easy to use [OFM panels](#).
 - [Command Line](#) and optional [Terminal emulator](#) below.
 - Strong [keyboard](#) orientation and the ability to perform all functions without the mouse.
 - Context-dependent invocation of scripts and programs e.g. mouse click/**Enter** (execute or open with the associated application), **F3** (view) and **F4** (edit).
 - [User Menu](#), create your own customized menu.
 - History e.g. [Folder History](#), [Popular URLs](#), etc.
 - [Virtual file systems \(VFS\)](#) e.g. for [Remote Connections](#), [archives](#), search results, synchronizer.
 - Powerful internal [viewer and editor](#) via [kparts](#) supporting almost every file format.
 - [Advanced Search module](#): searching in archives and search content on remote file systems.
 - Several Panel view modes via the [Sidebar](#).
- **KRUSADER TOOLS**
 - [Remote Connections](#): FTP/SAMBA with SFTP/SCP support via KIO Slaves
 - [Locate](#) GUI frontend
 - [Synchronize Folders](#)
 - [Mount-Manager](#)
 - [Disk Usage](#)
 - [Root mode](#)
- **KRUSADER FEATURES**
 - [Archive Handling](#): browsing, unpack, pack, testing. Supported [archives](#): ace, arj, bzip2, deb, gzip, iso, lha, rar, rpm, tar, zip and 7-zip.
 - [Checksum Creation and Verification](#) mechanism that supports md5, sha1, sha256, sha224, sha256, sha384, sha512, tiger, whirlpool, cfv, and crc.
 - [Calculate occupied space](#) of files and folders, archives and remote filesystems.

The Krusader Handbook

- Directory comparison and filtering.
 - Compare files by content via external diff programs like Kompare, KDiff3 or xxdiff.
 - Rename files and folders via KRename
 - Completely supports drag'n'drop: drag from Konqueror straight into a .tar.gz file, from Krusader's panel into the trash bin, the desktop or into Konqueror
 - Preserve date for local targets at copy/move operations.
 - F9 opens a Terminal Window in the current folder.
 - Easy editing of file permissions and ownership and Numeric Permissions.
 - Selection filters used in e.g. Synchronizer and KruSearcher.
 - Jump-Back
 - MIME type-aware.
 - Tabbed panels and Tabbed Editor/Viewer.
 - Quick search, select and filter
 - File splitter
 - Mouse Gestures
 - Quick Navigation in the Location Toolbar.
 - WhatsThis Help function in favour of tooltips where reasonable.
 - Sync-browsing
- CUSTOMIZE KRUSADER TO YOUR OWN NEEDS
 - Konfigurator Krusader's configuration center.
 - Main Toolbar, Actions Toolbar for user actions and bookmarks.
 - Key-bindings
 - Colors
 - Panel profiles
 - Bookmark-Manager
 - Selection Modes
 - Many more features can be configured the way you like.
 - KRUSADER EXTENSIONS
 - UserActions
 - Color Profiles
 - Key-binding Profiles

Download and upload your favourite Krusader extensions at store.kde.org.

NEW FEATURES IN THE KRUSADER-1.80.0 'FINAL 3RD STONE' RELEASE

- Archive improvements
 - Password support for: arj, ace, rar and zip. Passwords can be stored in Kwallet
 - 7-zip support, by external applications 7z and 7za.
 - Auto-detection support, allowing you to open 'hidden archives' (e.g. OpenOffice® documents).
 - Packing/unpacking is now in the background.
- Brief View
- Many improvements of the UserActions system.
- Countless usability enhancements, especially in Konfigurator and the heavily reordered menubar.

The Krusader Handbook

- [Media button](#)
- Copy/Move: [preserve all attributes](#) (time, owner, group).
- [Dim the colors of the inactive panel](#).
- Renaming a filename without extension, single instance mode, start to system tray, check this out in [Konfigurator](#)
- Configurable [Atomic extensions](#), so that extensions like `.tar.gz` are shown as one part in the **Ext Column**.
- Context menu for bookmarks and enable/disable special bookmarks.
- Restyled [MenuBar](#)
- [Terminal emulator](#) enhancements bringing new functions, new usages and new look.
- [Synchronizer](#) enhancements and parallel threads for slow FTP servers.
- [Single instance mode, start to system tray](#)
- [Context menu for permanent bookmarks](#).
- Full support for [ACL permissions](#), like properties, preserve attributes, synchronizer and other.
- Searcher-results, Locate-results, Synchronizer-results: support for dragging items and copy to clipboard (**Ctrl+C**).
- Many bug fixes.

NEW FEATURES IN THE KRUSADER-1.90.0 'POWER STONE' RELEASE

- Last release for KDE 3.x with a big collection of Useractions.

NEW FEATURES IN THE KRUSADER-2.0.0 'MARS PATHFINDER' RELEASE

- The first release for the KDE 4.x series
- Krusader works on Windows[®]! (But not so useful and powerful yet as under Linux[®])
- [Queue manager!](#)
- [Five methods in the panel!](#)

NEW FEATURES IN THE KRUSADER-2.1.0-BETA1 'RUSTY CLUTCH' RELEASE

- Fast text/hex viewer for huge filesizes.
- Locked tabs.
- Queued packing / unpacking.
- Better trash integration.
- The quick search, select and filter bar supports regular expressions for matching files.

NEW FEATURES IN THE KRUSADER-2.5.0 'CLEAR SKIES' RELEASE

- Ported to KDE Frameworks 5.
- The new [Quickfilter](#) bar with three different modes to operate: select, search and filter.
- Reworked Queue Manager (JobMan) and the new [Job Toolbar](#).

The Krusader Handbook

NEW FEATURES IN THE KRUSADER-2.7.0 'PEACE OF MIND' RELEASE

- Quick Search in Bookmark menu.
- [Pinned tabs](#).
- Tooltip with file information when you hover a file name.
- Extended options for Tree Panel at the [Side Bar](#).

NEW FEATURES IN THE KRUSADER-2.8.0 'A NEW DAY' RELEASE

- Duplicating tabs with double click.
- Closing tabs with **Ctrl**+left mouse button or **Alt**+left mouse button (configurable).
- Undoing the closed tabs while the app is running.
- Dynamically sized tabs.
- Configuration options for new tab position, tab button visibility and New Tab Button behavior.
- History and suggestions in New Folder dialog.
- Cycling through full name, file name and extension selections with Rename shortcut (**F2** by default).
- **Shift-Del** removes undesired entries from the history in various dialogs.
- Improved sync between the panel and embedded terminal.
- Improved color configuration.

NOTE

If you are using a development or Git version, it is possible that the latest new features are not yet in the 'The Krusader Handbook'. Please read the [Changelog](#) file online or in the Krusader sources to find out more about the new features. For a brief description, please read the [NEWS](#) file online or in the Krusader sources. [User feedback](#) and [Bug reports](#) are always welcome!

Chapter 3

User Interface

3.1 OFM User Interface

The OFM file manager concept contains [many features](#) that make them powerful enough to belong among the best file managers today. The interface is simple: left panel, right panel and a command line below. Because of interaction between these three items the file managing will become more efficient.

If you would like to know [how Krusader works](#) you can try it yourself, just install it on your computer. To accept an [Orthodox File Manager \(OFM\)](#) like Krusader, the user needs to get used to *new ideas* that are actually already 20 years old. If you prefer to waste time and lose a lot of productivity, you can always continue to use one panel file managers that are based on Windows[®] Explorer.

3.2 Krusader Main Window

The User Interface is based on [Orthodox File Manager \(OFM\)](#) paradigm, a 20- year old principle that has proven its bones. It is known as simple, easy and powerful. In the following sections we will cover the basic functions of each part with the exception of:

- The [Menu Bar](#) which has a chapter of its own.
- The [Bookmarks](#) which has a chapter of its own.
- The **Status Bar** shows the properties of the current file (that is being) in focus.

3.3 Toolbars

Krusader comes with several Toolbars.

3.3.1 Main Toolbar

The Krusader Main Toolbar is a standard KDE toolbar that can be dragged around the application (please unlock it first by unchecking the **Lock Toolbar Positions** item in the right-click menu) or configured via a **Right-Click** menu. You can decide whether or not you want to display it each time you start Krusader in the [Konfigurator Startup page](#), and you can toggle its use in the current session in the [Settings menu](#). The Main Toolbar contents can be configured from the **Configure**

The Krusader Handbook

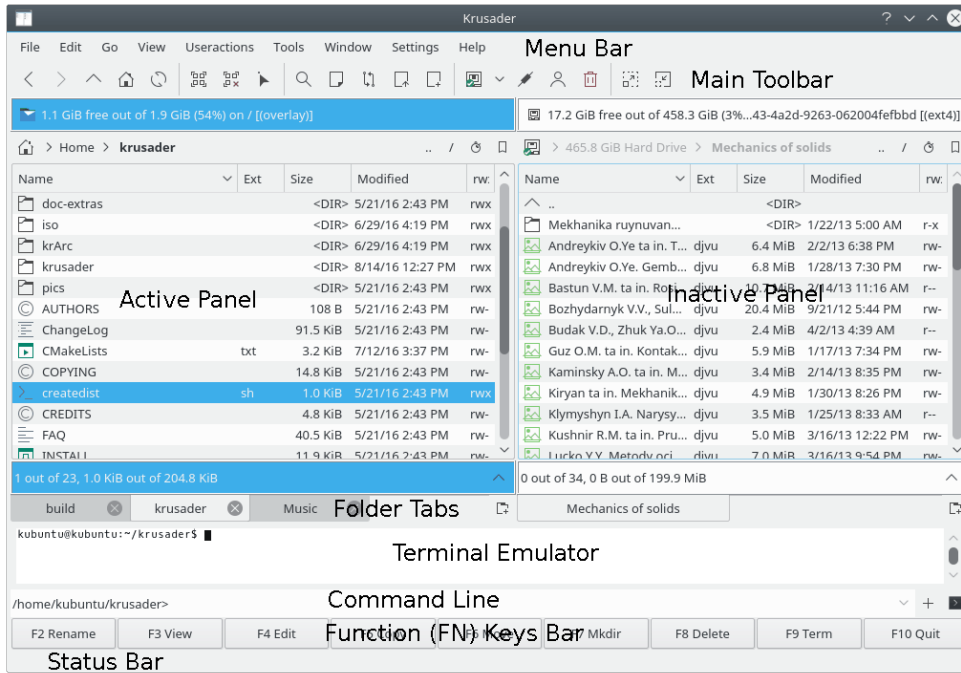

Figure 3.1: Krusader Main Window



Figure 3.2: Main Toolbar

Toolbars... in the [Settings menu](#). Since various commands and options in Krusader are context-dependent, some commands are not always available. The icon of an inappropriate or inactive action will be deactivated (grayed-out) disabling its use. [Bookmarks](#) can be placed into the Main Toolbar and the Actions Toolbar with the mouse using 'drag and drop'.

3.3.2 Job Toolbar

By default, the Krusader Job Toolbar ([Queue Manager](#) or simply the JobMan) is located at the right part of the Main Toolbar. This toolbar allows you to view the job progress, to pause and resume the job list execution and to undo the last executed job.

3.3.3 Actions Toolbar

[UserActions](#) and [Bookmarks](#) can be 'plugged' into the **Actions Toolbar**. To show it, use **Settings** → **Show Actions Toolbar** . To add user actions, use **Settings** → **Configure Toolbars...** and select Actions Toolbar. You can, for example, drag the Actions Toolbar to the right side using the mouse.

3.3.4 Location Toolbar

Below the **Main Toolbar** there is a **Location Toolbar** for each panel. It shows the path the panel is currently pointing to. When entering archives the path will be displayed in the following format: 'archive type:/folder/archive_filename/the folder inside the archive'. This format makes the paths uniform and easy to read. The **Location Toolbar** supports also KIO Slaves but not all of them, some can only be used with the [viewer](#) and some can not be used. The user can enter a desired path by clicking on it.

- **/mnt/cdrom/**
- **settings:/** will browse and open entries of the System Settings.
- **trash:/** opens trash folder.
- **mtp:/** uses the kio_mtp to access, upload and organize the multimedia stored on Android™-based devices.
- And last but not least [Remote Connections](#) .

You can copy-paste a URL in the **Location Toolbar** or use a middle click. With the Right-Click menu you can configure the auto-complete function. An optional **Clear Location Toolbar** button is also available.

Quick Navigation: **Ctrl** point with mouse in the middle of URL of the **Location Toolbar**. A pop-up window shows the next URL location. Pressing **Ctrl** + left mouse button shows the location where the mouse was pointing to. This feature allows faster navigation in a big folder tree.

3.3.5 Panel Toolbar

Each panel has a [configurable Panel Toolbar](#). The complete Panel Toolbar or specific buttons can be made visible or be hidden.

- **OpenDir Button**: opens the folder browser.
- **Equals Button (=)**: changes the panel folder to the other panel folder.
- **Up Button (..)**: changes the panel folder to the parent folder.
- **Home Button (~)**: changes the panel folder to the home folder.
- **Root Button (/)**: changes the panel folder to the root folder.
- **Sync-browsing Button**: when active, each folder change in the specific panel is performed in the other panel as well.

3.4 Panels

The Krusader panels are where most of the action takes place. Currently, there are two types of panels:

- **List Panel:** shows the files and folders.
- **Sidebar:** has several display modes: Preview, Tree, Quickselect, View and Disk Usage for the file or folder that has the focus. The Sidebar may be left open or closed, as desired.

Krusader is a ‘twin-panel’ file manager so there are two panels: the ‘Left’ panel and the ‘Right’ panel, or a more important logical distinction, the *Active* panel and the *Inactive* panel. The active panel is the one that will accept your mouse and keyboard input. If you choose a command from the **Menu-Bar** or **Toolbar** the command will act upon the selected files/folders in the active panel. You can switch between panels using the **Tab** key or by clicking on the **Information** or **Totals** labels, or by selecting any file in a panel with the mouse. As always, default startup settings can be modified with the **Konfigurator Startup** page, and you control the current session with the **Settings** menu.

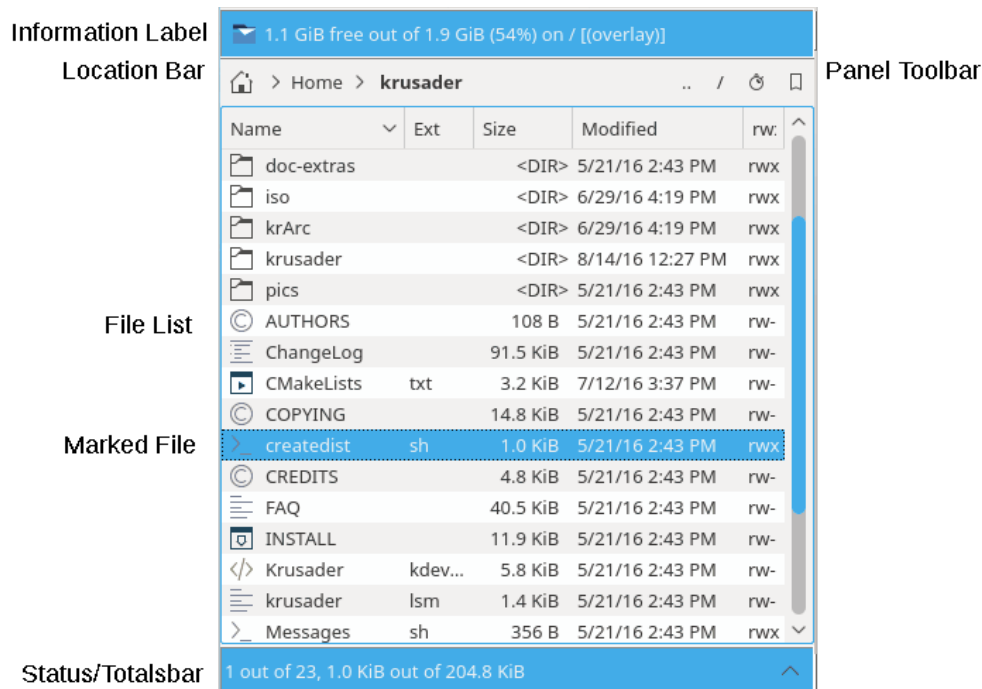

Figure 3.3: List Panel

3.4.1 List Panel

This is the default panel and the one you will probably use most of the time. This panel shows the contents of one folder which can be local (part of your mounted file systems, either a native file or the files inside an archive) or remote files (accessed via FTP, NFS or Samba). There are two modes: **Detailed View** that shows the file names, file size, creation date and time and their attributes. And **Brief View** that shows only the file names, the number of brief columns can be changed, by right clicking on the **Name** header. File copy/paste/cut via clipboard between Konqueror and Krusader **Ctrl+C**, **Ctrl+V**, **Ctrl+X** is supported. **Alt+Ctrl+R** toggles the **List Panel** between horizontal and vertical mode.

The following items are available:

- *Information Label* : shows how much free space is physically available on the file system, the file system capacity and where the filesystem is mounted. If the information is not available (most often in the case of remote file system) a message will be displayed with the reason for unavailability instead of the information.

The **Media button** on the left of the **Information Label** displays a list of all available media, where you can select the desired media (HDD partition, DVD, USB stick, etc.). Pressing **Ctrl-Return** when the **Media menu** is opened mounts the highlighted media when it is unmounted, and unmounts it when it is mounted. The context menu of a medium gives several options like **Mount**, **Open in a new tab**, etc. The **Media menu** is [configurable](#).

- *Column Headers* : here you can change the sort order of the files and folders as desired. The default sort order is by **Name**. The sort order can be instantly changed by clicking on one of the **Column Headers**. To reverse the sort order, click a second time on the Column Header. An arrow will appear on the right of the Column Header text, showing the sort direction (Up arrow = A to Z sorting, Down arrow = Z to A sorting). Default [UserActions](#) set a keybinding for the Column Headers. The default **Column Headers** are: **Name**, **Ext**, **Size**, **Modified**, **rxw**. Predefined [Atomic extensions](#) like `.tar.gz` are shown as one part in the **Ext** Column. More optional Column Headers are available with the right mouse button. The width **Column Headers** can be changed with the mouse by single clicking and moving the divider line to the desired width (keep the mouse button pressed). Both **List Panels** remember the sort order and column width. The **Column Headers** can be changed and saved individually to each panel.
- *File List* : displays the files and folders in the browsed folder. The [search bar](#) allows you to search for files by typing their names, or the first few characters of a file name. Pressing **Enter** or double clicking on a file will open/execute that file. You can select/unselect files using the mouse, with the **Ins** key or the [Edit menu](#).
- *Totals Label* : selecting or deselecting files will change the *Totals Label* : selecting or deselecting files will change the *Totals Label* at the bottom of the panel, which displays how many files you have selected (and how much total disk space they use) as well as the total file and disk usage of the current folder (as opposed to the information label that displays information for the whole file system). If a folder contains a lot of subfolders, it may not be possible to drop the URL onto the panel (on which only folders are visible), but the URL can be dropped onto the 'Information Label' or 'Totals Label' instead. When a [custom filter](#) is set, it will show the setting, example: [`*.cpp`].

When using the 'KDE default [colors](#)', then the selected files are shown in blue and the current file is surrounded by a fine-lined rectangle. By default an icon is shown according to the file type. Use [Konfigurator Panel page](#) to change the default configuration to meet your individual needs.

Some useful **List panel Key-Bindings**:

- **Ctrl+R** will refresh the panel.
- Focus a file or folder on the left panel, press **Ctrl+Right** and the right panel changes:
 - On a file: the right panel gets the same path as the left panel.
 - On a folder: right panel opens the folder focused on the left panel.
- For the right panel: press **Ctrl+Left** and the left panel will change.

3.4.2 Sidebar

This is 'Krusader is 3rd Hand' or the 3rd Panel, click on the arrow-up button on the right of the **Totals Label** or **Alt+Down** to open the **Sidebar**. This panel has several display modes which can be activated by clicking on the appropriate button.

- *Preview Panel* : gives a preview of the file that has the focus (currently selected file).

- *Tree Panel* : is used to quickly browse the local folder tree. This panel behaves like the list panel but only one folder may be selected at a time and double clicking or pressing **Enter** on a folder will open that folder in the active panel. The panels fully support drag and drop (copy, move, link) mouse actions.
- *Quick Panel* : is used to quickly select files, e.g. enter *.png and click on the **Go** button. The 'floppy' button stores the current selection. The 'select group dialog' is also available.
- *Viewer Panel* : views a text file, views an image, etc. A thumbnail view is generated whenever you open the **Viewer Panel**.
- *Disk Usage Panel* : views the [Disk Usage](#) of a folder.

It is possible to change the sidebar placement using the rotation button which is located to the left of the arrow down button at the bottom part of the Krusader tab. Each click on this button moves the sidebar on one position in the loop 'bottom-left-top-right'.

If needed you can resize the window e.g. to better display a picture or view a file contents. Click on the arrow down button to close the **3rd Hand Panel**.

3.4.3 Folder History

Both panels remember recently visited folders. Click on the **Folder history** button ("watch" symbol) to open the folder history list. Here you can quickly change to previously visited folders. The currently focused folder is checked. On every new start of Krusader, the history list is populated by the items from previous run (history is saved).

3.5 Command Line / Terminal Emulator

This part of the [GUI](#) can have four modes: Command Line, Terminal Emulator, show both and show none. You can choose your mode of operation either on start-up with the [Konfigurator Startup page](#), or for the current session with the [Settings menu](#) .

3.5.1 Command Line



Figure 3.4: Command Line

The traditional command line mode offers a single line of input to enter commands, it also features three buttons:

- **command history** (down arrow) to quick open previous used commands
- **Useraction expander** (green plus button) to add easy [Useraction placeholders](#)
- **run in terminal mode** (console icon) button with the next options:
 - Start and Forget
 - Display Separated Standard and Error Output
 - Display Mixed Standard and Error Output

- Start in New Terminal
- Send to Embedded Terminal Emulator

When you start typing your commands, the command line auto-completion feature will make its offers according to what you choose in the System Settings. If you want to change the way auto-complete behaves in the current Krusader session, **right click** on the command line and change it. To the left of the input line you can find the local path that the active panel is currently pointing to. This path is where your command will be executed. Typing `cd <folder>` in the command line will also cause the active panel to point to this folder. Click [here](#) to view the command line keybindings.

3.5.2 Terminal Emulator

```
-rw-rw-r-- 1 kubuntu kubuntu 26916 Aug 14 14:39 Makefile
drwxrwxr-x 3 kubuntu kubuntu 120 Aug 14 14:39 pics
drwxr-xr-x 4 root root 80 Aug 14 14:50 share
kubuntu@kubuntu:~/krusader/build$ █
```

Figure 3.5: Terminal Emulator

The terminal emulator mode is in fact a small console and acts like one. You can change the active folder in the terminal by using the `cd` command. The terminal emulator will follow the active panel folder. You can drag a file from the List Panel and name of file will be pasted into Terminal Emulator. If you drag multiple files, the names will be pasted into Terminal Emulator. A full-screen terminal emulator can be used when [configured](#) or **Ctrl+Shift+F** toggles between normal and full screen mode. If the command line is hidden, press **Ctrl+Arrow down** to focus the terminal emulator. **Ctrl+Arrow up** brings you back down. **Ctrl+Enter** and **Ctrl+Shift+Enter** paste the filename. You can close the emulator by typing `exit` .

Click [here](#) to view the Terminal emulator keybindings.

3.6 Function (FN) Keys Bar



Figure 3.6: Function (FN) Keys Bar

This bar gets its name from the function (FN) keys it represents. For each button on this bar there is a corresponding function key that performs the same action. This bar is derived from the design of the first twin-panel file managers and the FN keys usually act the same way with two changes: the **F2** key is used to rename files and the **F9** key will open a terminal at the last local path that the active panel pointed to. **Mkdir F7** (translated name of `mkdir` command) can create whole folder trees on the fly e.g. `foo/bar/test`. You can choose to display **or not** the **FN keys bar** when starting up Krusader via the [Konfigurator Startup page](#), and you can toggle its use in the current session with the [Settings menu](#). The actions and [Key-Bindings](#) performed by the function keys are configurable since version 1.51, they will remain active with or without the **FN keys bar** displayed.

3.7 Folder Tabs

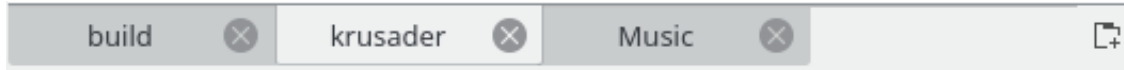

Figure 3.7: Folder Tabs

With **Folder Tabs** you can quickly change to multiple folders; each panel has its own **Folder Tabs**. The **Folder Tabs** positions are saved when closing Krusader. To switch between **Folder Tabs**, click them with the mouse. Squeezed **Folder Tabs** have tooltips to display the full path. The following **Folder Tabs** operations are available:

- To open a new tab and keep the current tab opened: **Right-click** on a folder and select **Open in New Tab**, or click on the rightmost button on the Tab bar.
- To lock a tab, **Right-click** and select **Lock Tab**.
- To pin a tab, **Right-click** and select **Pin Tab**. The pinned tab is a locked tab but with temporarily changeable address. It resets to pinned address on tab reactivation. To unpin the pinned tab right-click on it and choose the **Unpin Tab** item.
- To duplicate a tab: **Right-click** on the folder tab and select **Duplicate Current Tab**, or use **Ctrl+Alt+Shift+N**.
- To close a tab (except for the last tab): **Right-click** on the tab and select **Close Current Tab**, or use the middle mouse button, or use the Folder tab **red cross** button, or use **Ctrl+W**.
- To change tabs: **Ctrl+,** or **Ctrl+.**
- To open the current folder in a new tab: use **Ctrl+Alt+Enter**.
- To close all other tabs, **Right-click** and select **Close Inactive Tabs**.
- To close duplicated tabs, **Right-click** and select **Close Duplicated Tabs**.
- To move tab on the other panel, drag it to the area of the other panel with the left mouse button (the mouse cursor will become an arrow pointing left or right) and drop it. You can also press **Ctrl+Shift+O**.

3.8 Buttons

Several buttons for fast operations are available: [Main Toolbar](#), [Actions Toolbar](#), [Panel Toolbar](#), [Location Toolbar](#), [Media](#), [Folder history](#), [Bookmarks](#), [Tab](#), [Commandline](#), [Function keys](#).

Chapter 4

Basic Functions

4.1 Controls

4.1.1 General

This is a rather short but important section that will go into the details of controlling Krusader. This section does not try to cover all the various key combinations for two reasons:

1. there are just too many of them
2. most of Krusader actions are configurable in the [Konfigurator Panel](#) page

We will only mention the most important keyboard shortcuts with the default configuration, but keep in mind that most of the [Key-Bindings](#) are configurable. If you find that you use a certain command a lot and want to know the shortcut for this command, or you want to change this command shortcut, then check out the [Configure Shortcuts](#) window (**Settings** → **Configure Shortcuts...**).

4.1.2 Moving Around

By Moving Around we mean the transfer of the keyboard and mouse focus between the different parts of the Krusader [main window](#). The focus can be in one of five places: the Left or Right Panel, the Menu Bar, the Command Line or the Terminal Emulator. The panel that has the focus is called the Active Panel. An Active Panel will remain active until the other panel receives the focus (i.e.: if the Left Panel was active and you clicked on the Command Line - then the Left Panel remains the Active Panel). You must deliberately change which panel is active.

The most common way to transfer the focus to a specific panel is to use the mouse to click on that panel. But you should be aware of the following:

- Clicking on the Toolbar, the FN keys bar or the Status Bar does *not* change the focus.
- Pushing the **Run in Terminal Mode** button in the Command Line will not transfer the focus, so you have to click inside the Input Line.
- When you choose a menu, the Menu Bar will become focused. It remains focused until you choose a command - the focus returns to the previous owner.

There are, of course, ways to use the keyboard to change the focus:

- The **Tab** Key will switch panels, if one of the panels has the focus or rotate between all the commands in a menu, if the Menu Bar is active.
- The **Ctrl+Down** will take you from the Active Panel to the Command Line or Terminal Emulator, and the **Ctrl+Up** will take you back from the Command Line to the Active Panel.
- The **Esc** Key will make the Menu Bar return the focus, if it has it, to the previous Active Panel.
- If you happen to be inside the Terminal Emulator, you can use the **Tab** Key, or the mouse, to navigate to an Active Panel.
- Pressing **Alt+Underlined Letter** from the Menu Bar will open that menu (unless this key combination is a 'Reserved Key', used by one of Krusader's actions).

4.1.3 Selecting

NOTE

Krusader offers 4 [Selection Modes](#), to say nothing about the [Quickselect bar](#), only Krusader's Selection Mode is explained here.

Selecting is a skill you need to master in order to get the most out of Krusader. Since the Tree Panel allows select only one folder at a time, this paragraph mainly explains how to select files in the List Panel.

Moving the cursor is easy. Left-clicking on a file or folder (referred to herein as 'elements' meaning files and folders) will select it. Here are some useful pointers that will make Krusader even easier to use (assuming you are using Krusader's Mouse Selection Mode):

- The **Space** and **Ins** keys will toggle the selection of the file under the cursor without affecting the selection of other files/folders, the cursor will go one position down.
- **Left Clicking** on a file will select, or unselect, all previously selected files.
- **Ctrl+Left Clicking** will toggle the selection of the file under the cursor without affecting the selection of other files/folders.
- **Shift+Left Clicking** will select all the elements between the previous cursor location and the new one.
- **Shift+Home** selects everything above the cursor (and deselects everything below the cursor, if selected).
- **Shift+End** selects everything below the cursor (and unselects everything above the cursor, if selected).
- The **'..'** entry is not selectable.
- The [Edit menu](#) can offer more ways to select your files.

4.1.4 Executing Commands

There is not a lot to say here, all you need to do is select some files (if you do not, Krusader will operate on the file(s) or folder(s) that have the focus), choose a [Command](#) from the Menu Bar or use a Keyboard Shortcut (or the Right Click Menu) and the selected Command executes. See also [Executing Files](#).

4.1.5 Quick search

This feature will do a quick search for the file name in the Active List Panel.

Type **foo**(one character) to do a quick search in the Active List Panel for a file beginning with 'foo'. A small quick search dialog box will open below the Active List Panel. Type the first few characters of the desired file name (more than one character allowed), the cursor will jump to that filename (if it exists), e.g. type 'ab' to search for a file which begins with 'ab'. The **Up/Down** keys will jump to the next or previous match. **Esc** will close the quick search line. The cursor will stay on the last file found. The Quicksearch supports [regular expressions](#) for searching files.

NOTE

If you press **Alt+foo**, the key binding shortcut will be executed. If there is no configured key binding, the remaining letter **foo** will be used for the quick search.

Use [Configure Shortcuts](#) window (**Settings** → **Configure Shortcuts...**).

4.1.6 Quick filter

This feature will do a quick filter for the file list in the Active Panel.

Press **Ctrl-I** to open Quickfilter bar. Type **foo** (one character) to filter out from the Active Panel all the files that do not have 'foo' in names. You can use wildcards for the filtering. e.g. use 'a*b' to filter files which have 'a' and 'b' in their names. The Quickfilter follows the [case-sensitivity setting](#) of Quicksearch.

Pressing **Enter** in Quickfilter mode sets focus to panel, when panel or Quickfilter is focused, **Esc** closes Quickfilter.

To change the default shortcut of Quickfilter use [Configure Shortcuts](#) window (**Settings** → **Configure Shortcuts...**).

4.1.7 Quick select

This feature will do a quick select for the file list in the Active Panel.

Press **Ctrl-Shift-S** to open Quickselect bar. Type **foo** (one character) to filter out from the Active Panel all the files that do not have 'foo' in names. You can use wildcards for the filtering. e.g. use 'a*b' to filter files which have 'a' and 'b' in their names. The Quickselect follows the [case-sensitivity setting](#) of Quicksearch.

Pressing **Enter** in Quickselect mode sets focus to panel, when panel or Quickselect is focused, **Esc** closes Quickselect.

To change the default shortcut of Quickselect use [Configure Shortcuts](#) window (**Settings** → **Configure Shortcuts...**).

4.1.8 Context Menu

Krusader has many Context menus that allow you to do fast operations with the mouse, usually a right-click will open the Context menu (depending on your [Selection Modes](#) settings). This list gives an overview of the most important context menus. Use them to discover the available commands.

- [Main Toolbar](#) (orientation, text position, icon size)
- [List Panel](#) on a file or folder

- [Command Line](#) (undo, paste, text completion...)
- [Terminal emulator](#) (send signal, font, history...)
- [Folder tabs](#) (new, duplicate, close)
- [KruSearcher](#) Search results file list (**F3** View, **F4** Edit)
- [MountMan](#) (unmount, format...)
- [Synchronize Folders](#) File List
- [UserActions](#)
- Konqueror Right-Click actions are shown in Krusader
- Show/hide [Column Headers](#)
- [Bookmarks](#) enable/disable permanent bookmarks
- ...

4.2 Basic File Management

4.2.1 Executing Files

You can only execute files in the Active List Panel. To execute a file just (double-)click on it or press **Enter** when it is under the list cursor. Krusader will open it in the default application for this file type (picture, text file...) or the file will be executed (script, binary...). If you want to use another application to open the file, click with the right mouse button on the file and go to the **Open with** sub-menu which will offer more options. Krusader is compatible with the Plasma default file manager for all file types except archives that are opened inside the Krusader panel and not in an external application. See [the archives page in Konfigurator](#) for details.

4.2.2 Copying and Moving

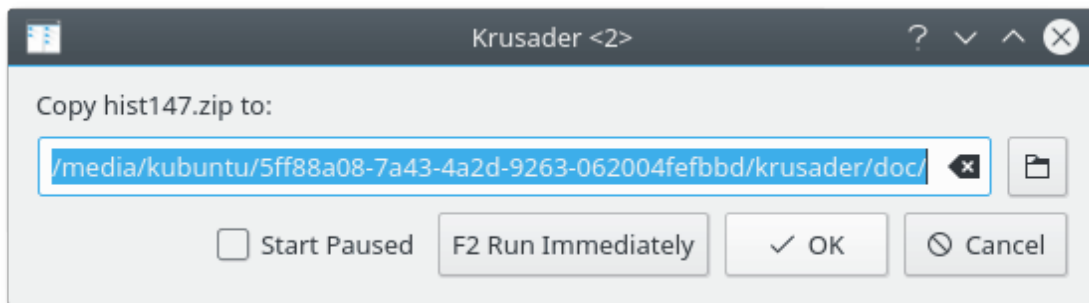

Figure 4.1: Copy dialog

To copy or move files/folders just select them and press **F5** to copy or **F6** to move them. Krusader tries to preserve the time of modification. When copying a folder owner is changed to the user which copies the folder, group is changed to the default group of the user. When copying a file owner is changed to the user which copies the file, group is changed to default group of the user, and permissions are preserved. The owner, the group and the permissions are preserved when

moving file or folder. When copying or moving files/folders a dialog appears and allows you to choose the operation destination. The default destination is the other-panel browsed folder. If you enter a partial URL, Krusader will use the current panel folder as the URL base.

4.2.3 Queue manager

The copy, move, pack and unpack operations can be queued. After selecting copy or move, hit **F2** to use it. After selecting pack or unpack, hit **F2** to use it. Or the direct shortcuts: copy by queue **Shift+F5**, move by queue **Shift+F6**. Queue manager performs actions one-by-one. For example, if you have a pen drive (which is slow), and you want to copy 40 files onto it, it is much better copying them one-by-one instead of starting to copy 40 files in parallel. That is why enqueueing is important. If you pack/unpack 40 files in parallel, you overload your computer, but adding them to a queue, is much more useful.

It is possible to switch the [Queue Manager mode](#) by the **Settings** → **Job Queue Mode** menu item.

4.2.4 Deleting - move to Plasma Trash

Deleting files/folders is done by selecting them and pressing **F8** or **Delete**. By default it will be moved to Plasma Trash. You can open the Plasma Trash with the Trash icon in the [Main Toolbar](#) or with the `trash:/` KIO slave. Physically Plasma Trash is located in `~/.local/share/Trash/` or `Trash` in the subfolder in user home folder which can be determined using the `qtpaths --paths GenericDataLocation` command. **Ctrl+Delete** will delete the file permanently. A dialog will ask for your confirmation and will warn you when deleting non-empty folders. Of course only operations that are permitted to do by the Operating System will be performed - you will be notified otherwise. If you do not wish to see the confirmation dialogs, you can disable them in the [Konfigurator advanced page](#). If you set to delete permanently files in the [Konfigurator general page](#), **F8** or **Delete** will permanently delete files, while **Ctrl+Delete** will move them to Plasma Trash.

4.2.5 Shred Files

Shred was removed from KDE 4 (and as consequence Krusader-2 for KDE 4). The main reason is probably that shredding is filesystem dependent and even if you overwrite the file 100 times, it is not sure, that it will be deleted from the disk finally. Quote from the KGpg posts: 'The shred feature has been removed from the KDE library. KGpg will not support this feature anymore. Moderns file systems use journalisation. So the shred feature should be implemented in the file system. Not in KGpg.' But you might use a proper shred [UserAction](#) for your filesystem. But keep in mind that if you want to be 100% sure that it is impossible that someone can read a deleted file, you need to destroy your harddrive hardware...

4.2.6 Renaming Files, Creating Directories and Link Handling

Rename the file under the cursor with the **F2** key or with two single mouse clicks. If only the file name needs to be renamed and not the extension, you can configure this in the [Konfigurator General page](#). **Create a new folder** with the **F7** key. Right-clicking on a regular file will give you the option **Link Handling** → **New Symlink...**. A dialog will prompt you to enter a symlink name. That symlink will point to the file/folder you right-clicked on. If the file you right-clicked on is a symlink, you will also be presented with the **Link Handling** → **Redirect Link** option that will allow you to change the link target.

4.2.7 Viewing and Editing files

[KrViewer](#) has a chapter of its own.

4.3 Archive Handling

4.3.1 Browsing Archives

The [Virtual file systems \(VFS\)](#) allows you to browse archives as if it was a folder. Currently Krusader supports the following archive types: ace, arj, bzip2, deb, gzip, iso, lha, rar, rpm, tar, xz, zip, and 7-zip and supports the following passworded archives: arj, ace, rar and zip. Passwords can be stored in KWallet. Please note that the archive support first needs to be properly [configured](#) in Konfigurator. To open the archive, use **Enter** key, (double-)click or the **Right** key. Krusader supports also **hidden archives**, these are renamed archives with a **wrong** extension, e.g. OpenOffice[®] uses zip archives with the following extensions: *.odt*, *.sxw* and *.odw*. **Enter** will open the OpenOffice[®] document and the **Right** key will open the archive. Another example is J2EE, where the *.jar* extension means a zip archive. Since Krusader auto-detects the supported archive types, it will open with **Right** key even if it has another MIME type. Please note that browsing archives has a few limitations:

- Not all functions are supported by all archive types. (i.e.: you can not delete files in ace or rar archives)
- The permissions you have inside the archive are the same as the permissions you have for the archive.
- The command line (if visible) will not follow you inside the archive but will point to the archive folder.
- Before any action is performed on files/folders inside the archive, they must be extracted. The archive will be repacked when you leave it or when Krusader detects that extracted files have changed.
- Packing and un-packing are 'blocking operations' that display a progress dialog. However, this might change in the future since we are planning to create more background operations.

4.3.2 Unpack Files

There are 2 ways to extract files from archives:

If you want to unpack a whole archive(s), browse to the archive location, select the archive(s) and select **File** → **Unpack** or **Alt+Shift+U**. Krusader will ask you where to put the extracted files. The default location is the inactive panel folder. If you do not cancel the operation, Krusader will try to unpack all the selected files in the inactive panel.

If you only want to extract a part of the archive, then [browse](#) the archive and copy the files you want to extract to their new location just as you would copy 'normal' files. Note that unpacking from a browsed archive takes more time (file by file unpack) compared to unpacking a whole archive with the first method. The unpack operation can be put in a [queue](#).

4.3.3 Packing Files

If you want to create a new archive, begin by selecting the elements you want to pack in the active panel and select **File** → **Pack...** or **Alt+Shift+P**. A dialog will pop-up prompting you to select the archive name and location. Select the packer from one of the [supported file name extensions](#).

To add files to an existing archive(s), open the archive in one panel and the files to be copied in the other panel, then simply copy the files into the archive in exactly the same way you copy files into a 'normal' folder. The pack operation can be put in a [queue](#).

4.3.4 Testing Archives

Krusader will not handle corrupted archives since it may result in data loss. If you receive an error message when opening an archive, or if you suspect that there is something wrong with the archive, you should test it before use. To test an archive, browse (navigate) to the archive location and select the archive. Next select **File** → **Test Archive** or **Alt+E**. Krusader will test the archive file and inform you whether the archive passed or failed the file integrity test.

Chapter 5

Advanced functions

5.1 Virtual file systems (VFS)

A basic [OFM feature](#) is VFS, this an abstracted layer over all kinds of archived information (ZIP files, FTP servers, TAR archives, NFS filesystems, SAMBA shares, ISO CD/DVD images, RPM catalogs, etc.), which allows the user to access all the information in these divergent types of filesystems transparently - just like entering an ordinary sub-folder. Krusader supports several virtual file systems:

- [Remote connections VFS](#): provides the capability of working with a remote connection session (FTP, NFS, Samba, FISH, SFTP) like with local filesystems. It is perfect for complex remote operations and almost as powerful as most standalone GUI remote clients.
- [Archive VFS](#): allows to browse archives in VFS as it was a folder (ace, arj, bzip2, deb, gzip, iso, lha, rar, rpm, tar, zip and 7-zip).
- [Search VFS](#): **Feed to listbox** places the search results in VFS.
- [Synchronizer VFS](#): places the synchronizer results in VFS.

Actions you perform on the files in VFS are performed on the 'real' files. You do not just delete files from the VFS - you delete them from your hard drive. Limitations: you cannot create folders inside a VFS.

It is possible to keep the folder structure when doing a copy from a virtual folder to a non virtual folder, by selecting the 'Keep virtual folder structure' check box of the copy dialog. Imagine the following virtual folder:

```
$ file:/home/myhome/mydir1/myfile1
```

```
$ file:/home/myhome/mydir1/myfile2
```

```
$ file:/home/myhome/mydir2/myfile3
```

Then do the following steps:

- go to the virtual folder and select the files
- select a destination folder (non virtual!)
- press **F5**-> copy dialog appears

- Check **Keep virtual folder structure**
- Select `/home/myhome/` for base URL
- Start copy by pressing OK

The result will be:

```
$ destinationdir/mydir1/myfile1
```

```
$ destinationdir/mydir1/myfile2
```

```
$ destinationdir/mydir2/myfile3
```

5.2 Compare

Krusader contains several compare functions: **Compare by Content**, **Compare Folders** and the [Synchronizer](#) compare function.

5.2.1 Compare by Content

Select one file in each panel and use **File** → **Compare by content...** Krusader will open an external graphical difference tool that is [configured](#). [Kompare](#), [KDiff3](#) and [xxdiff](#) are supported.

5.2.2 Compare Folders

Compare the files of each panel by using **Edit** → **Compare Folders**. By default newer and single files will be selected in each panel, this behaviour can be changed in the **Compare Setup** menu.

NOTE

The files are not compared by content but by their names and dates only.

Edit → **Compare Setup**

Configures the **Compare Folders** function.

- **Select Newer and Single** (default)
- **Select Single**
- **Select Newer**
- **Select Different and Single**
- **Select Different**

5.3 Calculate Occupied Space

There are two ways to calculate the occupied space of files/folders.

- Pressing the configurable shortcut for the **Calculate occupied space** on a folder under the cursor instantly calculates the occupied size.
- To calculate how much disk space is occupied by the selected files and folders in the active panel select **Edit** → **Calculate Occupied Space**. After a small delay, a dialog box will be displayed with total occupied space and the number of files and folders you selected. The space occupied by every selected folder will be shown as if the user just pressed configurable shortcut on those folders. If the active panel is browsing an archive, the numbers will apply to the unpacked size of the selected files and folders, not their compressed size. After the calculation the selection state will be toggled and the cursor will move one step downwards.

Calculating the occupied space on remote file systems is supported.

NOTE

Performing this operation on a very large file system (thousands of files) may be time-consuming. You can cancel the calculation process at any time by clicking the **Cancel** button.

5.4 File Splitter

This function splits one (large) file up into multiple smaller files so that they can be placed on smaller media (e.g. ZIP drives, ...) or sent by email. The multiple files can be combined again to recreate the original file. Krusader and Total Commander© split/combine functions are compatible. To split a file choose **File** → **Split** or **Ctrl+P**: a **Split** dialog will open to confirm the operation.

If the name of the original file is `foo`, then the name of the smaller files will be `foo.000` `foo.001` `foo.002` etc. There is no theoretical limit in the number of smaller files, but it is recommended to limit the number to a maximum of 1023 files. Krusader creates a `foo.crc` file. This file contains the name, size and the crc checksum of the original file. It is possible to combine the file without the `foo.crc` file but in this case Krusader cannot check if the original file was recreated correctly.

An example of a `foo.crc` file:

```
filename=foo size=432998467868 crc32=21EB719A
```

To combine the multiple files choose, select a partial file `foo.xxx` and choose **File** → **Combine files...** or **Ctrl+B**. The target folder is the inactive panel and can be changed. The file names must be numbered in ascending order: `foo.001`, `foo.002`, `foo.003` etc. or have letters in ascending order: ("**split -b** letter method") `fileaa`, `fileab`, `fileac` etc. If the file `foo.crc` is found in the same folder as the partial files, Krusader will use this file to check the combined file for errors.

5.5 Checksum Creation and Verification

File → **Create Checksum...**: Krusader checks which tools you have and if those tools allow recursive operation (in case you selected folders), you can generate a checksum by choosing a checksum type from the list (**md5**, **sha**, etc.). You can then save the checksum to a file, usually called `checksum.md5` or `checksum.shal`.

File → **Verify Checksum...**: Krusader checks if you have a tool that supports the type of checksum you need (from your specified checksum file) and displays the files that failed the checksum (if any).

The system abstracts over different checksum mechanisms and Checksum Utilities. At the moment, the following checksums are supported: md5, sha1, sha256, sha224, sha384, sha512, tiger, whirlpool, cfv and crc. Please check your [Checksum Utilities settings](#) before using this function.

5.6 Send Files by Email

Select a file and use **Right-Click menu** → **Send by Email**. Selecting this option will open a new KMail window with the file already attached. Just fill in the subject and recipient(s) and send it. Of course, KMail must be properly configured.

5.7 Profiles

With profiles you can save and restore your favorite settings. Several features support profiles, you can have e.g. different panel profiles (work, home, remote connections, etc.), search profiles, synchroniser profiles, etc.

5.7.1 Panel Profiles

A panel profile contains the following: all the tab paths (left or right), the current tab (left or right) and the active panel (left or right). All this information is stored in the [krusaderrc](#) file. You can have several panel profiles, e.g. file management, FTP management, home, work, etc. The panel profile can be [saved and restored](#) in the **Window** menu. The [default startup profile](#) will be used when starting Krusader, but you can override it with a command-line option.

5.7.2 Color Profiles

Colormaps can be saved and restored with [Color Profiles](#).

5.7.3 Key-binding Profiles

Keymaps can be saved and restored with [Key-binding Profiles](#).

5.7.4 Search Profiles

If you regularly perform the same search operation, you can save the search settings (e.g. include files, exclude files, etc.) in a [Search Profile](#).

5.7.5 Synchronizer Profiles

If you regularly perform the same synchronize operation, you can save the synchronize settings in a [Synchronizer Profile](#).

5.8 ACL permissions

[ACL permissions](#) are fully supported when using properties, preserve attributes and the synchronizer. To view/modify the ACL permissions, select a file and use the **Context Menu: Properties...** → **Permissions** → **Advanced permissions**. At Copy/Move, the ACL permissions are also copied. The synchronizer keeps the ACL permissions as well.

Chapter 6

Menu Commands

6.1 File Menu

File → **New Text File... (Shift+F4)**

Creates a new text file in the current folder, unless another folder is specified. The new file is opened for editing after it is created.

File → **New Folder (F7)**

Creates a new folder in the current folder.

File → **New Symlink... (Alt+Ctrl+S)**

Creates a symbolic link to the currently selected file.

File → **View File (F3)**

Opens the currently selected file for [viewing](#).

File → **Edit File (F4)**

Opens the currently selected file for [editing](#).

File → **Copy to other panel (F5)**

Copy the currently selected files or folders to the other panel.

File → **Move (F6)**

Opens a dialog to [move](#) the currently selected files or folders to a specified location.

File → **Pack... (Alt+Shift+P)**

Creates a [new archive](#) of all the selected files and folders in the active panel.

File → **Unpack... (Alt+Shift+U)**

[Unpacks](#) all the selected files in the active panel.

File → **Test Archive (Alt+Shift+E)**

[Tests archive](#) for corruption.

File → **Compare by Content...**

Compares two current files by content - one from each panel via an external graphical diff utility. By default Kompare is used, but you can also use e.g. [xxdiff](#) or [KDiff3](#), change it in the [Konfigurator Dependencies](#) page.

File → Multi Rename... (Shift+F2)

This menu option starts [Krename](#), a very powerful external batch renamer.

KRENAME FEATURES

- Renaming a list of files based on a set of expressions
- Copying/moving a list of files to another folder
- Convert filenames to upper/lower case
- Adding numbers to filenames
- Finding and replacing parts of the filename
- Renaming MP3/OGG Vorbis files based on their ID3 tags
- Setting access and modification dates
- Changing permissions and file ownership
- A plugin API which allows you to extend KRename's features
- Renaming folders recursively
- Support for KFilePlugins
- Undo renaming
- And many more....

File → Create Checksum...

[Checksum creation](#) on file(s) and/or folder(s).

File → Verify Checksum...

[Verify Checksum](#)

File → Split File... (Ctrl+P)

The [Split file](#) function splits a file up into multiple smaller files so that it can be stored on several smaller media (like diskettes, zip-drives, ...) or sent by e-mail.

File → Combine Files... (Ctrl+B)

The [Combine files](#) function combines multiple files into one file after the [Split file](#) function was used.

File → Quit (Ctrl+Q)

Closes Krusader and cleans up the temporary folder, the same as pressing **F10** key.

6.2 Edit Menu

Edit → Cut (Ctrl+X)

[Cuts](#) the selected file(s) to the clipboard to be moved to another location.

Edit → Copy (Ctrl+C)

[Copies](#) the selected file(s) to the clipboard to be moved to another location.

Edit → Paste (Ctrl+V)

[Pastes](#) previously cut or copied items from the clipboard to the current folder.

Edit → Delete (F8)

[Deletes](#) the currently selected file(s).

Edit → Select Group... (Ctrl++)

Opens a dialog which allows you to select files in the active panel. In the **Search for** dialog place the main search criteria. Enter a filename, a wildcard (*.o.*, *.c etc.) or both - separated by a space. When using 'text', the results are the same as '*text*'. You can exclude files from the search with '|' (e.g. '*.cpp *.h | *.moc.cpp'). With the [profile handler](#) you can manage your selections for future usage. A double-click on a profile is the same as entering the selection and pressing the **OK** button. More options for **Select Group** dialog are explained in the [Search dialog](#), which are basically almost the same dialogs.

Edit → Unselect Group... (Ctrl+-)

The opposite of **Select Group**. The files that match the pattern in the active panel will be deselected.

Edit → Select All (Alt++)

Selects all files in the active panel. You can also select all folders by activating the **Autoselect folders** option in the [Konfigurator Panel page](#).

Edit → Unselect All (Alt+-)

Unselects all the files in the active panel.

Edit → Invert Selection (Alt+*)

Inverts the selection status of all the files in the active panel (i.e. selected files will become unselected and deselected files will become selected).

Edit → Restore Selection

Restore the selection status of previously unselected items.

Edit → Find in folder... (Ctrl+F)

Toggles Krusader [quick search](#) function.

Edit → Compare Folders (Alt+Shift+C)

Toggles Krusader [Compare Folders](#) function.

Edit → Compare Setup

Configures the **Compare Folders** function.

- **Select Newer and Single** (default)
- **Select Single**
- **Select Newer**
- **Select Different and Single**
- **Select Different**

Edit → Calculate Occupied Space

[Calculates occupied space](#) of files and folders, archives and remote filesystems.

Edit → Properties... (Alt+Return)

Opens the properties dialog for the currently selected file. (KP refers to Key Pad.)

6.3 Go Menu

Go → Up (Alt+Up)

Navigates to the parent folder of the active panel.

Go → Back (Alt+Left)

Navigates to the previously viewed folder in the active panel.

Go → Forward (Alt+Right)

Navigates to the next viewed folder in the active panel. Becomes available only if **Go → Back** was used beforehand.

Go → Home (Alt+Home)

Navigates to the home folder of the current user.

Go → Root (Ctrl+Backspace)

Navigates to the root folder of the system.

Go → Popular URLs... (Ctrl+Z)

Displays a listing of frequently viewed folders from which you may navigate to one by double-clicking on it.

Go → Set Jump Back Point (Ctrl+Shift+J)

Sets the current folder as a 'jump back' point. To navigate to this folder quickly, select the **Jump Back** command from the **Go** menu.

Go → Jump Back (Ctrl+J)

Returns to a previous 'jump back' point.

6.4 View Menu

The action in this submenu usually affects the current Krusader session. If you want to make permanent changes use [Konfigurator Startup page](#).

View → Zoom In

Increase the view scale.

View → Zoom Out

Decrease the view scale.

View → Default Zoom

Reset the view scale.

View → Detailed View (Alt+Shift+D)

Shows the file names, file size, creation date and time and their attributes.

View → Brief View (Alt+Shift+B)

Shows only the file names.

View → Show Hidden Files (Alt+.)

Toggles the option to display the hidden files in the Krusader panels.

View → All Files (Shift+F10)

Turns off all filters and display all files.

View → Custom (Shift+F12)

Allows you to install a custom filter on the Krusader panel. Only files that match the filter pattern(s) and folders will be displayed. Do not forget to deactivate the custom filter after use, or some files may not be visible.

View → Show Previews

If checked, show the previews for all files and folders on the active panel.

View → Select Remote Charset

Selects the remote charset for [Remote Connections](#).

View → Reload (Ctrl+R)

Refreshes the contents of the active panel.

View → Save settings as default

Allows you to save the view settings of the current tab for new instances of this view type.

View → Apply settings to other tabs

Allows you to apply the view settings of the current tab to the other tabs.

6.5 Useractions Menu

You can add your own menu entries here by defining your own [UserActions](#).

Useractions → Manage User Actions...

Opens the [UserActions](#) manager.

Useractions → Multimedia → Enqueue in Amarok (Meta+A)

Appends selected item(s) to Amarok playlist.

Useractions → Samples → Equal panel-size (Ctrl+Alt)

Sets the ratio between the two panels to 50/50.

Useractions → Samples → Edit as root (Ctrl+E)

Allows you to edit a file with kwrite using root permissions.

Useractions → Samples → Mount (Ctrl+Alt+M)

Mounts a new filesystem.

Useractions → Samples → Copy current item to clipboard (Ctrl+Alt+C)

Copies current item name to the clipboard.

Useractions → System → Backup current (Meta+F5)

Backups current file in current folder and asks the user for a new filename. By default `.old` is appended to the original filename.

Useractions → User Interface → Sort By Name (Meta+1)

When this action is turned on, the main sorting key in the Krusader panel becomes the file name.

Useractions → User Interface → Sort By Extension (Meta+2)

When this action is turned on, the main sorting key in the Krusader panel becomes the file extension (the part of the filename after the last `.`). This is useful for grouping files of the same type closer together.

Useractions → User Interface → Sort By Size (Meta+3)

When this action is turned on, the main sorting key in the Krusader panel becomes the file size. This is useful for determining the largest files in a particular folder.

Useractions → User Interface → Sort By Modified (Meta+4)

When this action is turned on, the main sorting key in the Krusader panel becomes the last modified date for each file. This is useful for finding files you recently worked on.

6.6 Tools Menu

Tools → Search... (Ctrl+S)

Opens [KruSearcher](#) - the Krusader search module.

Tools → Locate... (Ctrl+Shift+L)

Opens the [Locate](#) GUI frontend for fast file searching.

Tools → Synchronize Folders (Ctrl+Y)

The [Synchronize Folders](#) function compares the left and right panels and shows the differences between them. After the compare function, you can move files/folders so that they can be synchronized.

Tools → MountMan... (Alt+M)

Opens submenu with items to open [MountMan](#) or mount/unmount various mounting points.

Tools → Disk Usage... (Alt+Shift+S)

Opens [Disk Usage](#).

Tools → New Net Connection (Ctrl+N)

Opens the [New Network Connection](#) dialog to start a FTP, SMB, FISH or SFTP connection to a remote host. If you leave the user name and password fields empty, you will login as anonymous. You can [Bookmark](#) these remote sessions.

Tools → Disconnect From Net (Ctrl+Shift+D)

Ends the [remote connection](#) in the active panel and returns to the start-up path.

Tools → Start Terminal

Opens a terminal window in the default folder (usually your home folder). You can choose your favorite terminal application in the [Konfigurator General page](#).

Tools → Start Root Mode Krusader (Alt+Shift+K)

Starts Krusader in [Root mode](#) at the same location. Root mode Krusader requires **kdesu** by default, if **kdesu** is not available or if you prefer e.g. **gksu** when using [GNOME](#) you can change this behaviour in the [Konfigurator Dependencies page](#).

CAUTION

Be careful when using Krusader with ROOT PRIVILEGES.

Tools → Empty Trash

Empties the [trash bin](#).

6.7 Window Menu

Window → New Tab (Ctrl+Shift+N)

Opens a new tab in the active panel.

Window → Lock Tab/Unlock Tab

Locks then unlocks current tab in the active panel.

Window → Duplicate Current Tab (Ctrl+Alt+Shift+N)

Opens a new tab that is a duplicate of the active tab in the active panel.

Window → Move Current Tab to Other Side (Ctrl+Shift+O)

Moves current tab to the other side of Krusader window.

Window → Close Current Tab (Ctrl+W)

Closes the current tab in the active panel. This command is only available if there is more than one tab in the active panel.

Window → Close Inactive Tabs

Closes all the tabs in the active panel except for the active.

Window → Close Duplicated Tabs

Closes the duplicated tabs in the active panel.

Window → Next Tab (Ctrl+.)

Navigates to the next tab in the active panel. This command is only available if there is more than one tab in the active panel.

Window → Previous Tab (Ctrl+,)

Navigates to the previous tab in the active panel. This command is only available if there is more than one tab in the active panel.

Window → Profiles (Alt+Shift+L)

Opens a menu where [Panel profiles](#) can be saved and restored.

Window → Swap Panels (Ctrl+U)

The left panel will become the right panel and vice versa, only the current tabs will be swapped.

Window → Swap Sides (Ctrl+Shift+U)

The complete left panel will become the right panel and vice versa, and all tabs will be swapped.

Window → Vertical Mode (Ctrl+Alt+R)

Toggles the [List Panel](#) between horizontal and vertical mode.

Window → Toggle Fullscreen Terminal Emulator (Ctrl+Alt+F)

Toggles full screen mode of the terminal emulator. This option is only available when **Show Terminal Emulator** is activated.

Window → Save Position

Saves the current size and position of the Krusader main window. This action can be automated with [Save last position, size and panel settings](#) in [Konfigurator Startup page](#)

6.8 Settings Menu

Settings → Toolbars → Show Main Toolbar

Shows the [Main Toolbar](#) if checked.

Settings → Toolbars → Show Job Toolbar

Shows the [Job Toolbar](#) if checked.

Settings → Toolbars → Show Actions Toolbar

Shows the [Actions Toolbar](#) if checked.

Settings → Show Statusbar

Shows the [Statusbar](#) if chosen.

Settings → Show FN Keys Bar

Shows the [FN Keys Bar](#) if checked.

Settings → Show Terminal Emulator (Ctrl+Alt+T)

Show the [Terminal Emulator](#) if checked.

Settings → Show Command Line

Shows the [Command Line](#) if checked.

Settings → Command Execution Mode Setup

Allows you to choose command execution mode. You can choose one of the following options.

- **Start and Forget:** start execution and do not wait for the results.
- **Display Separated Standard and Error Output:** show the output to stdout and stderr on the separate panels.
- **Display Mixed Standard and Error Output:** show the output to stdout and stderr on the single panel (default).
- **Start in New Terminal:** execute the command in the new terminal window.
- **Send to Embedded Terminal Emulator:** send the command to the embedded terminal emulator.

Settings → Job Queue Mode

Toggles the [Queue Manager](#) mode. If checked then pressing **F2** or the corresponding button in the copy/move dialog immediately starts the job even if there are running jobs in queue. If unchecked then the job will be put into the queue if the queue is not empty. Otherwise the job will be started immediately.

Settings → Configure Shortcuts...

Opens a dialog which allows you to configure the Krusader key bindings.

With the **Import shortcuts** and **Export shortcuts** buttons you can load and save a Key-binding profile. This allows Krusader to have the Total Commander©, Midnight Commander, foo-commander, or your custom Key-bindings. The only limitation is that global Plasma key-bindings and some Krusader key-bindings cannot be changed yet, as well as some features in foo-commander that we either do not have or need. The Key-bindings are stored in `/usr/share/krusader, foo.keymap.info` contains a description, `foo.keymap` is an ini file that holds the Key-bindings. Until Krusader-1.70.1 this was a binary file, Krusader is backwards compatible for importing this legacy binary format. If a `*.keymap.info` text file exists, Krusader will display it, showing additional information regarding the loaded Key-bindings file. Here you have a chance to exit without importing the proposed Key-bindings file.

TIP

A Total Commander© Key-bindings file is provided. Please [upload your favorite Key-bindings schemes](#) so that they become available for the Krusader community. Thanks!

Settings → Configure Toolbars...

Opens a dialog which allows you to configure the [Main Toolbar](#) or the [Actions Toolbar](#). You can add action buttons of your favourite [UserActions](#) to the desired toolbar.

Settings → Configure Krusader...

Opens [Konfigurator](#) - the Krusader configuration center.

6.9 Help Menu

Additionally, Krusader has the common KDE **Help** menu items, for more information read the sections about the [Help Menu](#) of the KDE Fundamentals.

Chapter 7

Keyboard Commands

7.1 Keyboard Usage

In this chapter you will learn how to use the keyboard effectively, because most operations can be done more quickly by keyboard than with the mouse. It will take some time to learn the [Key-Bindings](#), but mastering them saves you a lot of time. Please note that Krusader can use [Key-binding Profiles](#) to swap easily to other Key-binding setups, e.g. of other commanders, or you can create your own key-bindings.

After starting Krusader, the keyboard action can begin. Use **Ctrl+L** to jump to the [Location Toolbar](#) where you can type the desired folder. After **Ctrl+Down** you are in the [Terminal emulator](#) and you can type any command you desire, provided that the [terminal is shown](#). Use **Ctrl+Up** to jump back to the active panel. If you want to jump to a file or folder that starts with `f`, then simply press `f` on the keyboard to use the [search bar](#). Use the **Enter** key to execute the file or to open a folder that has the focus. Be sure to remember the Function Keys - **F3** to View, **F4** to Edit, **F5** to Copy, **Alt+Shift+U** to Unpack, etc.

You can also perform several operations with the [Folder tabs](#), including several [selection](#) operations. And at the end you can close Krusader with **F10**.

7.2 Key-Bindings

Most of the key-bindings (shortcuts) are configurable in the **Settings** → **Configure Shortcuts...** menu, if you like to use other key-bindings than the default ones. You can even configure more actions to a Key-Binding (for the actions that do not have a key-binding set by default). Please note that some key-bindings are not Krusader key-bindings (e.g. Plasma key-bindings). The key-bindings that Krusader uses by default are listed below.

Function (FN) Keys

These are the Key-Bindings of the [FN Keys Bar](#). These Key-Bindings are configurable since version 1.51.

F1	Help
F2	Rename files.
F3	View files.
F4	Edit files.
F5	Copy files.
F6	Move files

The Krusader Handbook

F7	Create a new folder.
F8	Delete (or move to Trash) files.
F9	Terminal.
F10	Quit Krusader

Shift keys

Shift+F1	What's this?
Shift+F2	Multi-rename (Krename).
Shift+F3	Enter an URL to view.
Shift+F4	Edit new file.
Shift+F5	Copy by queue.
Shift+F6	Move by queue.
Shift+F10	View all files.
Shift+F12	Custom view files.
Shift+Left	Change to left folder tab.
Shift+Right	Change to right folder tab.

Alt keys

Alt++	Select All.
Alt+-	Unselect All.
Alt+*	Invert Selection.
Alt+.	Show/Hide hidden (dot) files.
Alt+/	MountMan.
Alt+'	User Menu
Alt+Home	Home.
Alt+Enter	Properties.
Alt+Left	Left bookmarks.
Alt+Right	Right bookmarks.
Alt+Down	Sidebar.
Alt+F1..F12	Standard (Plasma) key-bindings.

Alt+Shift keys

Alt+Shift+B	Brief View
Alt+Shift+C	Compare Folders
Alt+Shift+D	Detailed View
Alt+Shift+E	Test Archive.
Alt+Shift+K	Start Root mode Krusader.
Alt+Shift+L	Panel profiles.
Alt+Shift+O	Sync panels aka 'Equals Button (=)'. Note: This key is not available in Plasma 5.15 and earlier.
Alt+Shift+P	Pack files.
Alt+Shift+Q	Queue Manager
Alt+Shift+S	Disk Usage.
Alt+Shift+U	Unpack files.

Ctrl keys

Ctrl+B	Add bookmark for the current item.
Ctrl+D	Open Bookmarks in the active panel.
Ctrl+E	Edit file as root (Default Useraction).
Ctrl+F	Open Quicksearch bar.
Ctrl+H	Open History list in the active panel.
Ctrl+I	Open QuickFilter bar.
Ctrl+J	A Safari [®] -like Jump-Back.
Ctrl+L	Go to the Location Toolbar (origin) as in Firefox [®] and Konqueror.
Ctrl+M	Open media list.
Ctrl+N	New Network Connection dialog.
Ctrl+O	Select folder dialog to open this folder in the panel.
Ctrl+P	Split file.
Ctrl+Q	Quit Krusader.
Ctrl+R	Reload (Refresh) panel.
Ctrl-S	Search.
Ctrl+U	Swap panels (do not swap all folder tabs).
Ctrl+W	Close Current tab.
Ctrl+Y	Synchronize Folders.
Ctrl+Z	Popular URLs.
Ctrl++	Select group.
Ctrl+-	Unselect group.
Ctrl+/	Open command line history list.
Ctrl+Down	Go from the active panel to the command line/terminal emulator.
Ctrl+Up	Go from the command line/terminal emulator to the active panel.
Ctrl+Up	Go from the active panel to the Location Toolbar.
Ctrl+Home	Jump to the Home folder.
Ctrl+Left or Right	Focus a file or folder on the left panel, press Ctrl+Left and the right panel changes: <ul style="list-style-type: none"> • on a file: the right panel gets the same path as the left panel. • on a folder: refreshes the right panel with the contents of the folder. For the right panel: press Ctrl+Right and the left panel will change.
Ctrl+Backspace	Jump to the Root folder.
Ctrl+PgUp	Up one folder.
Ctrl+=	Go to the folder from other panel.
Ctrl+Return	When media menu is open (un)mounts the highlighted device.

Ctrl+Shift keys

The Krusader Handbook

Ctrl+Shift+D	Disconnect remote connection.
Ctrl+Shift+J	Set jump back point.
Ctrl+Shift+L	Locate GUI frontend.
Ctrl+Shift+O	Move current tab to other side of the window.
Ctrl+Shift+S	Open Quickselect bar.
Ctrl+Shift+U	Swap Sides (also swap all folder tabs).
Ctrl+Shift+Left	Open left media list.
Ctrl+Shift+Right	Open right media list..
Ctrl+Shift+Up	Open terminal emulator , independently, whether the command line is shown or not.
Ctrl+Shift+Down	Close terminal emulator , independently, whether the command line is shown or not.
Ctrl+Shift+PgUp	Move current tab to the left.
Ctrl+Shift+PgDn	Move current tab to the right.

Ctrl+Alt keys

Ctrl+Alt+E	Show /hide the embedded terminal .
Ctrl+Alt+M	Mount (Default Useraction).
Ctrl+Alt+N	New tab .
Ctrl+Alt+R	Toggle the List Panel between horizontal and vertical mode.
Ctrl+Alt+S	Create a new symlink.
Ctrl+Alt+Left	Left History list .
Ctrl+Alt+Right	Right History list .
Ctrl+Alt+=	Equal Panel Size (Default Useraction).
Ctrl+Alt+Shift+N	Duplicate a tab .
Ctrl+Alt+Enter	Open current folder in a new tab .

General Ctrl keys

Ctrl+A	Select all.
Ctrl+PgDn	Move to the lower part in the current folder.
Ctrl+F1..F12	Standard (Plasma) key-bindings.
Ctrl+Shift+F1..F12	Standard (Plasma) key-bindings.

Other keys

foo	Quick search , quick select or quick filter . See this configuration page on how to configure the default mode.
Tab	Switch between the panels
Enter	On a file : open/execute that file On an archive file : browse the archive as if it was a folder.

The Krusader Handbook

Esc	Will make the menu bar lose the focus if it has it.
Delete	Delete (or move to Trash).
Ctrl+Delete	Alternate delete.
Space	On a file: toggle the selection of the file down one position without affecting the selection of other files/folders.
Backspace	One folder up.
Ins	Does the same as the Space key and goes down one position to toggle the next file.
Menu	Right-click menu.
Home	Cursor jumps to the top of the list.
End	Cursor jumps to the last file in the list.

Command Line

[Command Line](#) keybindings.

Up arrow and Down arrow	Scroll through previously typed commands.
Ctrl+/	Open the command line history list.
Ctrl+Up	Jump from the command line to the active panel.
Ctrl+Down	Jump from the active panel to the command line.
Ctrl+Enter	Insert current file / folder name without path to current command line position.
Ctrl+Shift+Enter	Insert current file / folder with full path name to current command line position.

Terminal emulator

[Terminal emulator](#) keybindings.

Ctrl+F	Toggle between normal and full screen Terminal emulator .
Ctrl+V	Insert from clipboard.
Ctrl+Up	Jump from the Terminal Emulator to the active panel if the Command line is hidden.
Ctrl+Down	Jump from the active panel to the Terminal Emulator if the Command line is hidden.
Ctrl+Shift+Up/Down arrow	Always focus/unfocus the Terminal Emulator independently whether the Command Line is shown or not.
Shift+Ins	Insert from clipboard.

Synchronizer

[Synchronizer](#) keybindings.

The Krusader Handbook

Ctrl+W	Reverse direction
Alt+Down	Exclude
Alt+Up	Restore original task
Alt+Left	Copy to left
Alt+Right	Copy to right
Alt+Delete	Mark for delete

Default Useractions

Default [UserActions](#) keybindings provided by Krusader.

Ctrl+E	Edit a file as root.
Ctrl+Alt+C	Copy current item to clipboard.
Ctrl+Alt+M	Mount a new file system.
Ctrl+Alt+=	Equal panel-size.
Meta+A	Enqueue in Amarok.
Meta+1	Sort by Name.
Meta+2	Sort by extension.
Meta+3	Sort the active panel by size.
Meta+4	Sort by modified.
Meta+F5	Backup current file (Default Useraction).

OTHER KEY-BINDINGS

- [Selecting files](#)
- [KrViewer](#)
- [Disk Usage](#)
- [Locate](#) GUI frontend
- **Common Appearance and Behavior** → **Shortcuts and Gestures** module in the Plasma System Settings.
- [UserActions](#) configurable key-bindings

Chapter 8

Mouse Commands

8.1 Mouse Usage

In this chapter you will be guided in using Krusader effectively with a mouse and to configure mouse gestures through KHotKeys. By simply clicking the mouse you can select different sections of Krusader. Another chapter describes the selection modes, and how you can configure them: [Selection Mode](#)

Chapter 9

Krusader Tools

9.1 BookMan: Organize your Bookmarks

BookMan is Krusader's Bookmark tool for bookmarking folders, local and [remote URLs](#), and later returning to them in a click of a button. The Bookman menu is divided into four sections:

- Your personal bookmarks
- Popular URLs
- Permanent bookmarks
- Manage bookmarks

NOTE

You can bookmark inside a remote file system (FTP or SAMBA) and later use the bookmark to quickly connect to the remote machine, but you cannot bookmark inside an archive.

9.1.1 Using Bookmarks

Usually, you click on the **BookMan II** button (the rightmost button to the right of the address bar at the top of the active panel) when you are in the target folder. For example, to bookmark `/usr/tmp`, navigate Krusader there and click the **BookMan II** button and select **Bookmark Current**. When the **Add Bookmark** dialog box appears, the URL line will say `/usr/tmp`. **Name** is for the name you would like to give to the bookmark (e.g.: temporary folder). Hotkeys are supported by adding `&` to the bookmark name e.g. `&sourceforge`, `&home`, `down&loads` etc., so you can quickly call the bookmark name with **Alt+foo**. If you add the bookmark without entering a name, the bookmark's name will be the same as its target. **URL** is where the bookmark points to. **Create in** creates bookmark folders for organizing your bookmarks.

To use your bookmarks, click the **BookMan II** button and choose a bookmark. You may also use the [Key-Bindings](#): **Ctrl+B** to bookmark the current item, **Alt+right/left arrow** to open right/left panel bookmarks list and **Ctrl+D** to open the bookmarks of the active panel. From the context menu of the bookmark (right mouse button click) you can open it in a new [Folder tab](#).

There is a quick search bar at the top of the **BookMan II** menu.

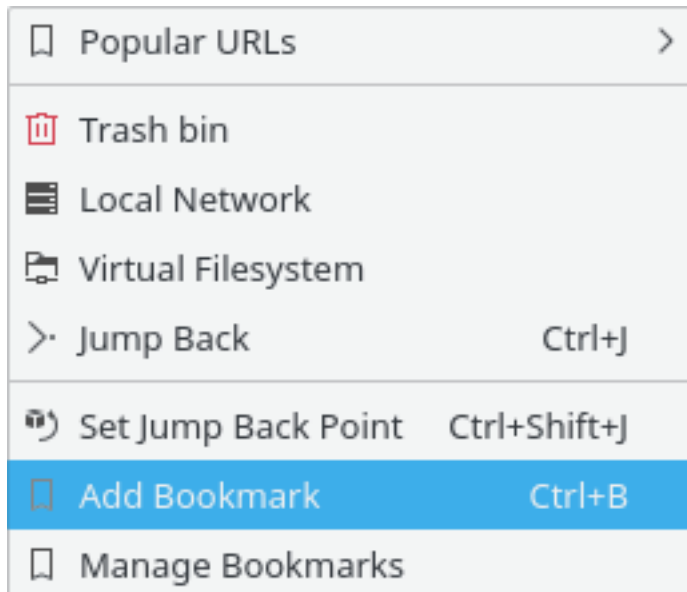

Figure 9.1: Bookmark menu

NOTE

The search bar will always be visible in the bookmarks menu if you check the corresponding item on the [Panel Konfigurator's page](#).

Below are the rules to handle bookmarks:

- Just type letters to search: bookmarks are matched by name prefix
- If multiple bookmarks are matched by the prefix, they are highlighted and the first one is selected - hit **Enter** to activate the bookmark
- Once a single bookmark is matched, it is immediately triggered. That is when you type 'h' and only one bookmark starts with 'h', it is executed immediately - no **Enter** needed
- Accelerators work only if the keystroke is the first one
- **Backspace** is supported
- Search is case insensitive unless you type a capital letter. That is typing `HamBurglar` will only match `HamBurglar` but not `hamburglar` or `Hamburglar`.
- Search bar is intentionally a read-only field

9.1.2 Password handling

One of the benefits of the [bookmark manager](#) is that the passwords are saved using Plasma's services - where e.g. your Konqueror/KMail password are saved. If you have a wallet, Plasma will save the passwords there. By clicking the bookmarks, a dialog will open and ask for your username and password. Supply them and click **Save password**. The passwords and usernames will be saved securely by Plasma's wallet (make sure it is enabled by your distro). The downside here is that if the system was reinstalled and you do not backup your passwords from the wallet as well as Krusader's bookmark file, something will be lost.

9.1.3 Popular URLs

The submenu **Popular URLs** holds persistent the most popular visited URLs (local or remote). This submenu displays the top 15 popular URLs, sorted by ranking, so that the top URL is the most popular. This is easy for when you need to visit URLs often, but do not want to create [Bookmarks](#), it serves as a temporary bookmark list for the most visited links. Quicksearch in **Popular URLs** is a fast way to browse/select the popular URLs:

- Open the **Popular URLs** or use **Ctrl+Z**
- Type a few letters to narrow the search
- Press **Enter** (you will go to the URL from list)

9.1.4 Permanent bookmarks

These are hardcoded bookmarks to the top bookmark menu; there is no need for them to be saved to the file. With the [Context Menu](#) you can enable/disable these permanent bookmarks. The following permanent bookmarks are available:

- **Trash bin** uses Plasma's `trash:/` protocol.
- **Local Network** uses Plasma's `remote:/` protocol.
- **Virtual Filesystem** [Virtual file systems \(VFS\)](#) `virt:/` is not a virtual folder, but a container for URLs from different file systems. It is used for e.g. the **Feed to Listbox** feature of the search module and the synchronizer. The location toolbar will display e.g. `virt:/Search results 1` or `virt:/Synchronise results 1`.
- **Jump back** or **Ctrl+J** brings you back to your starting position when you did create a new tab in the panel window. This feature is very handy if you go deep into a folder tree, then you can return with one action to the starting point. With **Set jump back point here** or **Ctrl+Shift+J** sets the current folder as a jump back point.

9.1.5 Manage bookmarks

To edit and organize your bookmarks, by clicking the **BookMan II** button and selecting the **Manage Bookmarks**, KeditBookmarks will be displayed. This is where you can edit/remove and rearrange the bookmarks. KeditBookmarks is a bookmark editor for Konqueror, Krusader and other applications, which use the [XBEL standard](#) for the bookmark format. The bookmarks are stored in `~/.local/share/krusader/krbookmarks.xml`.

NOTE

The default folder for the bookmarks file `krusader/krbookmarks.xml` is `~/.local/share`. You can determine the needed folder in your system using the `qtpaths --paths GenericDataLocation` command in terminal.

This local file exists only if you have edited Krusader bookmarks. It will be created after the first run of KeditBookmarks from Krusader.

The default system bookmarks are stored in the `kfileplaces/bookmarks.xml` file in the folder which can be determined using the `qtpaths --paths GenericDataLocation` command.

KeditBookmarks is easy to use, however, if you need more information, please read the [KeditBookmarks handbook](#).

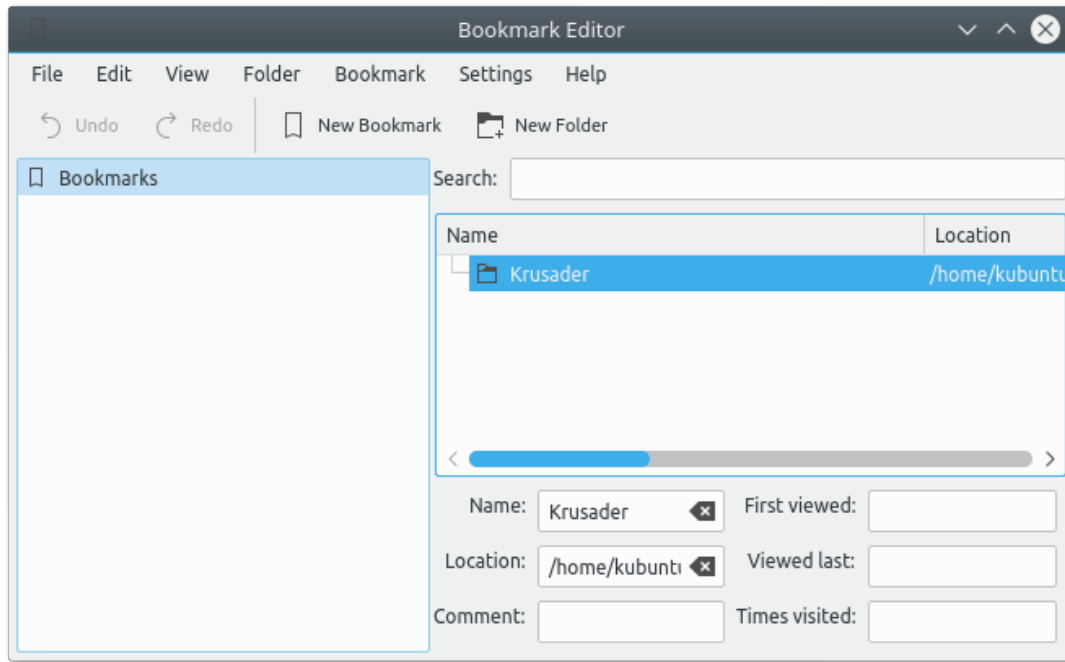

Figure 9.2: KeditBookmarks Bookmark Manager

9.1.6 Bookmarks as action buttons on the Toolbar

Bookmarks can be placed as buttons on the [Main Toolbar](#) or the [Actions Toolbar](#). You can even make a key-binding for them:

- Create your [Bookmarks](#).
- If you want, create keybindings for the bookmarks in the [Configure Shortcuts](#) window ([Settings](#) → [Configure Shortcuts...](#)).
- Add your bookmarks as action buttons on the [Main Toolbar](#) or the [Actions Toolbar](#) with the [Configure Toolbars...](#) window ([Settings](#) → [Configure Toolbars...](#)).

9.2 Disk Usage

The Disk Usage is based on the code of Filelight. The Disk Usage shows you how your disk space is being used by a graphical representation of your file system. The following presentations are possible:

- Line view
- Detailed view
- Filelight view: as a set of concentric segmented-rings

Choose **Tools** → **Disk Usage...** or **Alt+Shift+S** to start this feature in a separate window, or open it inside the [Sidebar](#).

Disk Usage Keybindings, right click menu.

- **Del**: Delete
- **Ctrl+E**: Exclude
- **Shift+Arrow Up**: Up one folder
- **Ctrl+N**: new search
- **Ctrl+R**: refresh
- **Ctrl+I**: include all
- **Shift+Arrow Down**: step into
- View menu:
 - **Ctrl+L**: Line view
 - **Ctrl+D**: Detailed view
 - **Ctrl+F**: Filelight view
 - **Shift+Arrow Right**: Next view
 - **Shift+Arrow Left**: Previous view

9.3 KruSearcher: find what you are looking for

Welcome to Krusader's powerful search module - nicknamed KruSearcher. It is the most able tool (that we know of) for Linux[®], since it allows so many different ways to quickly find the file you are looking for. The search function is also available on remote file systems. It is divided into two levels, the general and the advanced. Let's take a look at the general page.

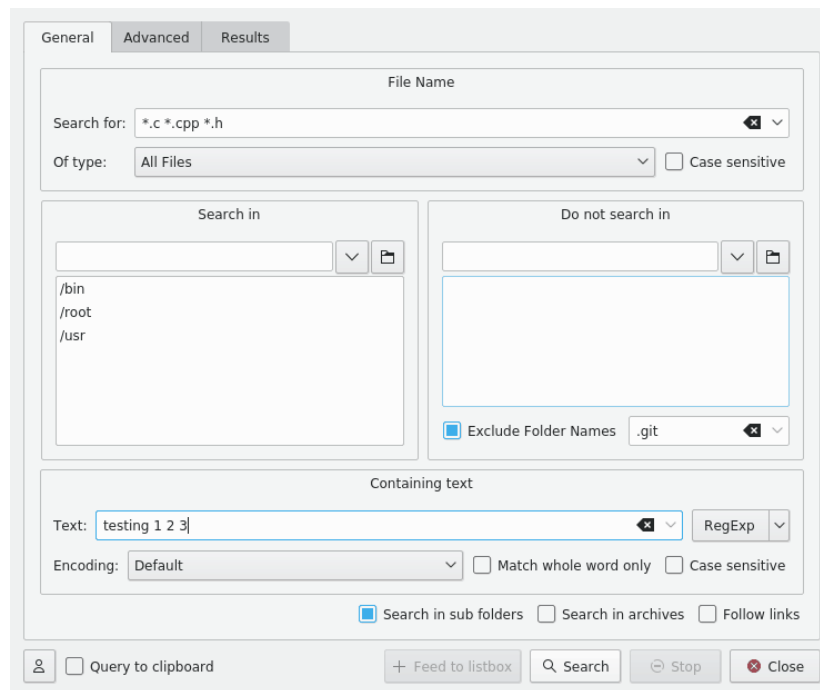

Figure 9.3: General Search

The page is divided into four parts: top (search for) part, bottom part - titled **Containing text**, left part - titled **Search in** and right part which is called **Do not search in**. Obviously, each part handles different aspects of the search. Let's look at them closely.

TOP PART:

- **Search for:** here you enter the main search criteria. You can enter a file name, a wildcard (`*.o.*`, `*.c` etc.) or both - separated by a space. If you type `'text'` the results is the same as `'*text*'`. You can exclude files from the search with `'|'` (e.g. `'*.cpp *.h | *.moc.cpp'`). You can use quotation marks for names that contain spaces. Filter `'Program Files'` searches out those files/folders the name of which is `Program Files`. A drop-down list that is shown after clicking down arrow on the right allows you to pick some of your previously entered criteria.

NOTE

It is possible to edit the list of suggestions for the **Search for** field. If you do not like some of its items just select it and press **Shift+Del** and that useless suggestion gets deleted. You can also use the arrow keys in order to see all the history in the **Search for** field, and delete the entries that are needless.

- **Case sensitive:** unchecking it will allow lower and upper case search (i.e.: `*.c` interprets as `*.c AND *.C`).
- **Of type:** this box lets you search for a file not only by its name, but also by its MIME type. For example, you can search for all the audio files whose name begins with B. Usually this option defaults to `'all files'`, but you can choose to search for archives, folders, images, text files, videos and audio files.

LEFT AND RIGHT PART:

- **Search in** and **Do not search in:** Using those two parts, you can specify a search exactly the way you want it. For example, you might want to search for a file in the whole file system (beginning with `/`), but do not want to search inside `/mnt`. All you need to do is write `/` in the **Search in** box, and write `/mnt` in the **Do not search in** box. If you want to enter more than one folder in one of the list boxes, just type the first name and press **Enter**. The folder name will be copied to the bigger list box and you will be able to enter another name.

NOTE

The input line has an auto-completion feature, corresponding to Plasma global settings. If you wish, you can click on the **folder icon**, and browse to the folder you wish to add.

NOTE

It is possible to define files and folders which will be filtered out from the search results using the **Exclude Folder Names** input field at the bottom of the **Do not search in** box. Items in the filtering list should be space-separated. Spaces in the filtering list items can be escaped or quoted. Example: `.git "target build" build\ krusader`

BOTTOM PART:

- **Text:** entering text here makes Krusader search for it inside the files (`grep`). This way you can search for all header files (`*.h`) which include the word `'testing 123'`.
- **RegExp** switch: toggle the regular expressions mode. A drop-down list that is shown after clicking down arrow on the right allows you to enter special symbols of regular expressions.
- **Encoding:** allows you to choose the text encoding.
- **Match whole word only:** allows you to specify that a complete match (letters and length) must be found.

- **Case sensitive:** refers to your text being searched for in upper and lower case or the exact phrase you entered.
- **Search in sub folders:** perform a recursive search and dive into every folder on the way.
- **Search in archives:** Krusader will search for your files inside every supported archive. This, however, takes longer to perform.

NOTE

If you check this checkbox, you will notice you cannot **grep** inside files anymore. This is done, since looking inside archived files forces Krusader to extract them, which results in an extremely time-consuming search.

- **Follow links:** if checked, Krusader will follow soft-links during the search.
- **Profiles:** if you have to regularly perform the same search operation, you can save the search settings e.g. include files, exclude files, etc.... Press the 'profile' button, and you can add/load/save/remove search profiles.
- **Query to clipboard:** if checked, Krusader will place search text to clipboard when a found file is opened.

The above screen shot shows a search for all the files which end with `c`, `cpp` or `h` and include the string `'testing 123'`. Krusader will search in `/root`, `/opt`, `/bin` and `/usr`, but not in `/usr/lib` and `/usr/share`.

Clicking the **Search** button starts the search and displays the results page. During the search, you may press the **Stop** button to stop the search. The **Close** button is not operational during a search, so you must first stop the search and then **Close** the window. When a result is found, double-clicking on it will take Krusader's active panel point to the found files - but will not close the search window, so you will be able to click on a different result.

Sometimes, you need to narrow your search even more. KruSearcher allows a much finer search, and for that, let's look at the **Advanced Page**...

This screen shot shows a search for files whose size is between 10KiB and 150KiB, which were modified between October 10th and November 1st, which belong to any user in the 'nobody' group, and are readable and writable by anyone in the 'nobody' group, but only readable to the rest of the world.

The advanced page is divided into three parts: size, date and ownership.

Size

Allows you to choose the size range of the file you are looking for. By checking the check boxes, you can search for a file which is bigger than XXX bytes (or KB, MB), smaller than XXX bytes or, by checking both search for a file which size is bigger than XXX but smaller than YYY.

Date

This part offers three different ways of defining a date criteria:

- **Modified between:** allows you to enter two dates. Krusader will search for files with a modification date between the first date and the second one, inclusive.

NOTE

You can click on the date icon (near the input boxes) to open a standard date window - which allows you to easily browse through the calendar and search for the desired date. Clicking on a date will close the window and the date will appear in the input box.

- **Not modified after:** choosing this option makes Krusader search for files that were NOT modified after a given date, which is the same as searching for files older than that date.

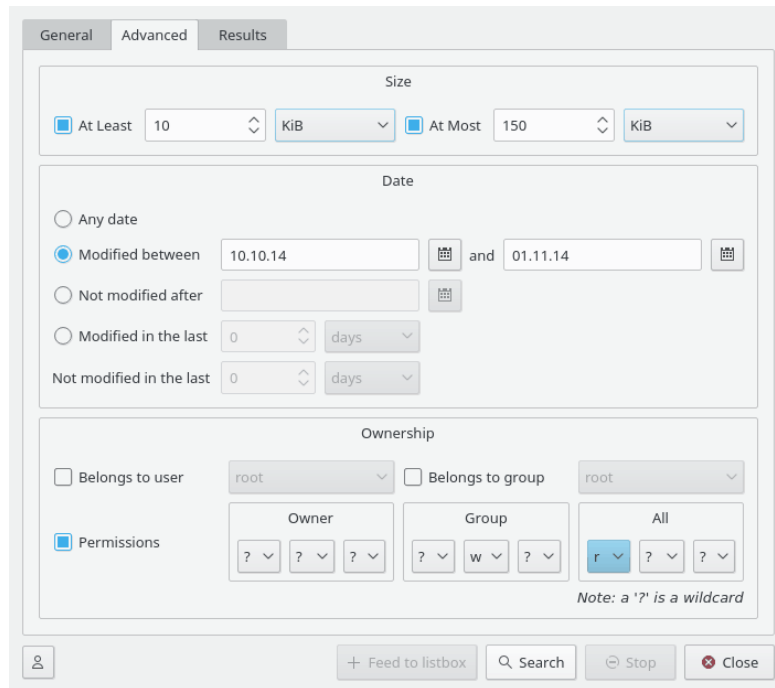

Figure 9.4: Advanced Search

- **Modified in the last/not modified in the last:** in these input boxes, you do not enter a date but a number. This number represents days/weeks/months (as chosen in the near drop box). Entering the number 5 in the upper input box, makes Krusader search for files that were modified in the last 5 days. Entering the number 2 in the lower input box makes Krusader search for files that did NOT change in the last 2 days. The combination of both results in a search for files that were changed in the last 5 days, but NOT in the last 2 days.

Ownership

- **Belongs to user/group:** by checking each of the corresponding check boxes, you can search for files which belong to a certain user and/or group. The drop box lists all the user names and group names in the system, just choose one and go ahead.
- **Permissions:** divided into owner, group and all - it allows you to choose certain permissions for the file. You can choose to specify permissions for the owner, group, all or any combination. The question mark (?) is a wildcard - which means that any permission is valid.

NOTE

To clarify, the screen shot above (the ownership part) describes a search for files that belong to any user in group 'users', are readable, writable but not executable to any user in the group, are readable but not writable or executable to the rest of the world and have unknown permissions to its owner.

Results

Clicking on the **Search** button to start the search and open the Results window. Here you can see the progress and the results of the search action. If you want you can stop the current search action with the **Stop** button. In the result list select the file and use **F3/ F4** to view/edit or use the right-click menu. When you click on a found item, the folder of the active panel will change if

the selected item is not in the current panel folder. The results window supports dragging items to other windows and copy to clipboard (**Ctrl+C**). When you close the KruSearcher window, the selected item is selected in the active panel.

Feed to listbox

When you click the **Feed to listbox** button after the results are displayed, then Krusader ask for a Query Name, this name will be used in the Results-Tab in the List Panel that holds the search results. You can do whatever you want on the files in the new tab. The location toolbar will display e.g. `virt:/Search results 1`.

WARNING

The files in the Results-Tab are actually the original files. if you delete a file - it is removed!

9.4 KrViewer: Krusader's internal viewer-editor

Pressing **Enter** on a selected file *opens the file with the associated application*. The editor-viewer is tabbed, configure it on the [Konfigurator General page](#)

9.4.1 Viewer

To view a file as fast as possible according to its type, just put it under the cursor and press **F3**. Krusader's internal viewer is actually a part of Konqueror, which can basically view every file type viewable by Konqueror (e.g. display pictures, play music, show the content of an archive). This is called the 'Generic viewer', for which you need to configure the MIME types.

The viewer works as follows:

- It tries to view the file with the '*Generic viewer*'.
- When the file type (MIME type) cannot be determined or when a file (e.g. a binary) does not have an associated action, it disables the 'generic viewer'. The file is treated as a text file, which is the '*Text viewer*'.
- The user can change in the [KrViewer menu](#) between: 'Generic viewer' (if available), 'Text viewer' and '*Hex viewer*'.

You can configure the default viewer mode on the [Konfigurator General page](#).

Shift+F3 views a URL on demand, e.g.:

- **man:/** views the manpages.
- **man:/ krusader** views manpage of Krusader.
- **info:/** views the infopages.
- **https:// krusader.org** views a webpage.
- **ftp:// ftp.kde.org/pub/kde/** views a FTP server.
- **sftp:// sftp.foo/** views a secure FTP server.
- **file:/ home/frank** views Frank's home folder.
- **tar:/ home/frank/archive.tar.gz/** opens content browser window for the `tar.gz` archive.

KrViewer can have the following menus: [File](#), [Edit](#), [View](#), [Settings](#) and [Krviewer](#), depending on which file type is viewed. They will be discussed in the [Editor section](#). The internal viewer can follow links on HTML pages. With **Ctrl+Shift+E** the viewer can start Krusader's internal editor (which is basically the same application).

NOTE

The embedded viewer is not written by us, it is supplied via KDE Frameworks and KIO Slaves. We cannot and do not want to change it, using these libraries reduces the amount of written code. So we do not have to reinvent the wheel ;-)

9.4.2 Editor

Krusader's internal editor has almost everything that you can expect of an editor. Editing is similar to viewing but with the **F4** key. The default editor is Krusader's internal editor. You can change the default editor in the [Konfigurator General page](#), if you prefer to use an external editor.

TIP

When you use Krusader's internal editor for the first time, it is recommended to look at each section of the [Settings](#) menu, and configure it the way you want it.

9.4.3 Menu overview

There are different menus and menu items in simple and advanced mode. The advanced mode is enabled by checking the option [Enable power user mode \(KDE 3 mode\)](#) on the [Appearance](#) page in Krusaders settings.

9.4.3.1 The File Menu

File → **Save (Ctrl+S)**

This saves the current document. If there has already been a save of the document then this will overwrite the previously saved file without asking for the user's consent. If it is the first save of a new document the save as dialog (described below) will be invoked.

File → **Save As...**

This allows a document to be saved with a new file name.

File → **Reload (F5)**

Reloads the active file from disk. This command is useful if another program or process has changed the file while you have it open in Krusader.

File → **Print... (Ctrl+P)**

Opens a simple print dialog allowing the user to specify what, where, and how to print.

File → **Export as HTML**

Export your file in HTML format so your document can be viewed as a web page. This item is only displayed when the plugin **Exporter** is loaded.

9.4.3.2 The Edit Menu

Edit → Undo (Ctrl+Z)

This is used to eliminate or reverse the most recent user action or operation.

Edit → Redo (Ctrl+Shift+Z)

This will reverse the most recent change (if any) made using Undo

Edit → Cut (Ctrl+X)

This command deletes the current selection and places it on the clipboard. The clipboard is a feature that works invisibly to provide a way to transfer data between applications.

Edit → Copy (Ctrl+C)

This copies the currently selected text to the clipboard so that it may be pasted elsewhere. The clipboard is a feature that works invisibly to provide a way to transfer data between applications.

Edit → Paste (Ctrl+V)

This will insert the contents of the clipboard at the cursor position. The clipboard is a feature that works invisibly to provide a way to transfer data between applications.

Edit → Copy as HTML

This copies the currently selected text to the clipboard as HTML. This item is only displayed when the plugin **Exporter** is loaded.

Edit → Select All (Ctrl+A)

This will select the entire document. This could be very useful for copying the entire file to another application.

Edit → Deselect (Ctrl+Shift+A)

Deselects the selected text in the editor if any.

Edit → Block Selection Mode (Ctrl+Shift+B)

Toggles Selection Mode. When the Selection Mode is **BLOCK**, you can make vertical selections, e.g. select column 5 to 10 in lines 9 to 15. The status bar shows the current state of the Selection Mode, either **BLOCK** or **LINE**.

Edit → VI input Mode (Meta+Ctrl+V)

Switch to a vi-like, modal editing mode. This mode supports the most used commands and motions from vim's normal and visual mode and has an optional vi mode statusbar. This status bar shows commands while they are being entered, output from commands and the current mode. The behavior of this mode can be configured in the [Vi Input Mode](#) section of the **Editing** page in Krusader's settings dialog.

Edit → Overwrite Mode (Ins)

Toggles the Insert/Overwrite modes. When the mode is **INS**, you insert characters where the cursor is. When the mode is **OVR**, writing characters will replace the current characters if your cursor is positioned before any character. The status bar shows the current state of the Overwrite Mode, either **INS** or **OVR**.

Edit → Find... (Ctrl+F)

This opens the incremental search bar at the bottom of the editor window. On the left side of the bar is a button with an icon to close the bar, followed by a small text box for entering the search pattern.

When you start entering characters of your search pattern, the search starts immediately. If there is a match in the text this is highlighted and the background color of the entry field

changes to light green. If the search pattern does not match any string in the text, this is indicated by a light red background color of the entry field and **Not found** is displayed at the right side of the bar.

Use the **Next** or **Previous** button to jump to the next or previous match in the document.

You can choose whether the search should be case sensitive. Selecting **Match Case** will limit finds to entries that match the case (upper or lower) of each of the characters in the search pattern.

Click on the button with a green arrow icon at the right side of the incremental search bar to switch to the power search and replace bar.

Edit → Find Next (F3)

This repeats the last find operation, if any, without calling the incremental search bar.

Edit → Find Previous (Shift+F3)

This repeats the last find operation, if any, without calling the incremental search bar, and searching backwards instead of forwards through the document.

Edit → Replace... (Ctrl+R)

This command opens the power search and replace bar. On the upper left side of the bar is a button with an icon to close the bar, followed by a small text box for entering the search pattern.

You can control the search mode by selecting **Plain text**, **Whole words**, **Escape sequences** or **Regular expression** from the drop down box.

If **Escape sequences** or **Regular expression** are selected, the **Add...** menuitem at the bottom of the context menu of the text boxes will be enabled and allows you to add escape sequences or regular expression items to the search or replace pattern from predefined lists.

Use the **Next** or **Previous** button to jump to the next or previous match in the document.

Enter the text to replace with in the text box labeled **Replace** and click the **Replace** button to replace only the highlighted text or the **Replace All** button to replace the search text in the whole document.

You can modify the search and replace behavior by selecting different options at the bottom of the bar. Selecting **Match Case** will limit finds to entries that match the case (upper or lower) of each of the characters in the search pattern. **Selection Only** will search and replace within the current selection only. The **Find All** button highlights all matches in the document and shows the number of found matches in a small popup.

Click on the button with a green arrow icon at the right side of the power search and replace bar to switch to the incremental search bar.

Edit → Find Selected (Ctrl+H)

Finds next occurrence of selected text.

Edit → Find Selected Backwards (Ctrl+Shift+H)

Finds previous occurrence of selected text.

Edit → Go to Line... (Ctrl+G)

This opens the goto line bar at the bottom of the window which is used to have the cursor jump to a particular line (specified by number) in the document. The line number may be entered directly into the text box or graphically by clicking on the up or down arrow spin controls at the side of the text box. The little up arrow will increase the line number and the down arrow decrease it. Close the bar with a click on the button with an icon on the left side of the bar.

9.4.3.3 The View Menu

The **View** menu allows you to manage settings specific to the active editor, and to manage frames.

View → **New Window**

Create another window containing the current document. All changes to the document in one window are reflected in the other window and vice versa.

View → **Switch to Command Line (F7)**

Displays the Katepart command line at the bottom of the window. In the command line, type **help** to get help and **help list** to get a list of commands.

View → **Show the Javascript Console**

This opens a tool view that allows you to run Javascript code interactively. For more information, see [Extending Kate with Scripts](#)

View → **Schema**

Select a font schema.

View → **Dynamic Word Wrap (F10)**

The text lines will be wrapped at the view border on the screen.

View → **Dynamic Word Wrap Indicators**

Choose when and how the dynamic word wrap indicators should be displayed. This is only available if the **Dynamic Word Wrap** option is checked.

View → **Show Static Word Wrap Marker**

If this option is checked, a vertical line will be drawn at the word wrap column as defined in the **Settings** → **Configure Editor...** in the Editing tab. Please note that the word wrap marker is only drawn if you use a fixed pitch font.

View → **Show Icon Border (F6)**

This is a toggle item. Setting it on checked will make the Icon Border visible in the left side of the active editor, and vice versa. The Icon Border indicates the positions of the marked lines in the editor.

View → **Show Line Numbers (F11)**

This is a toggle Item. Setting it on checked will make a pane displaying the line numbers of the document visible in the left border of the active editor, and vice versa.

View → **Show Scrollbar Marks**

If this option is checked, the view will show marks on the vertical scrollbar. The marks are equivalent to the marks on the [Icon Border](#).

View → **Show Folding Markers (F9)**

If this option is checked, the marks for code folding will be shown.

View → **Code Folding**

These options pertain to [code folding](#):

Show Folding Markers (F9)

Toggles the display of the folding marker pane in the left side of the view.

Fold Current Node

Collapse the region that contains the cursor.

Unfold Current Node

Expand the region that contains the cursor.

Fold Toplevel Nodes (Ctrl+Shift+-)

Collapse all toplevel regions in the document. Click on the right pointing triangle to expand all toplevel regions.

Enlarge Font

This increases the display font size.

Shrink Font

This decreases the display font size.

9.4.3.4 The Bookmarks Menu

Bookmarks → Set Bookmark (Ctrl+B)

Sets or removes a bookmark in the current line of the active document. (If it is there, it is removed, otherwise one is set).

Bookmarks → Clear All Bookmarks

This command will remove all the markers from the document as well as the list of markers which is appended at the bottom of this menu item.

Bookmarks → Previous (Alt+PgUp)

This will move the cursor to beginning of the first above line with a bookmark. The menuitem text will include the line number and the first piece of text on the line. This item is only available when there is a bookmark in a line above the cursor.

Bookmarks → Next (Alt+PgDown)

This will move the cursor to beginning of the next line with a bookmark. The menuitem text will include the line number and the first piece of text on the line. This item is only available when there is a bookmark in a line below the cursor.

At the bottom of this menu, a list of bookmarks appears if any bookmarks are available for this window.

9.4.3.5 The Tools Menu

Tools → Read Only Mode

Set the current document to Read Only mode. This prevents any text addition and any changes in the document formatting.

Tools → Mode

Choose the filetype scheme you prefer for the active document. This overwrites the global filetype mode set in **Settings → Configure Editor...** in the Filetypes tab for your current document only.

Tools → Highlighting

Choose the Highlighting scheme you prefer for the active document. This overwrites the global highlighting mode set in **Settings → Configure Editor...** for your current document only.

Tools → Indentation

Choose the style of indentation you want for your active document. This overwrites the global indentation mode set in **Settings → Configure Editor...** for your current document only.

Tools → Encoding

You can overwrite the default encoding set in **Settings → Configure Editor...** in the **Open/Save** page to set a different encoding for your current document. The encoding you set here will be only valid for your current document.

Tools → End of Line

Choose your preferred end of line mode for your active document. This overwrites the global end of line mode set in **Settings → Configure Editor...** for your current document only.

Tools → Add Byte Mark Order (BOM)

Checking this action you can explicitly add a byte order mark for unicode encoded documents. The byte order mark (BOM) is a Unicode character used to signal the endianness (byte order) of a text file or stream, for more information see [Byte Order Mark](#).

Tools → Invoke Code Completion (Ctrl+Space)

Manually invoke command completion, usually by using a shortcut bound to this action.

Tools → Word Completion

Reuse Word Below (Ctrl+9) and **Reuse Word Above (Ctrl+8)** complete the currently typed text by searching for similar words backward or forward from the current cursor position. **Shell Completion** pops up a completion box with matching entries.

Tools → Automatic Spell Checking (Ctrl+Shift+O)

When **Automatic Spell Checking** is enabled, wrong text is underlined in the document on-the-fly.

Tools → Spelling...

This initiates the spellchecking program - a program designed to help the user catch and correct any spelling errors. Clicking on this entry will start the checker and bring up the speller dialog box through which the user can control the process. There are four settings lined up vertically in the center of the dialog with their corresponding labels just to the left. Starting at the top they are:

Unknown word:

Here, the spellchecker indicates the word currently under consideration. This happens when the checker encounters a word not in its dictionary - a file containing a list of correctly spelled words against which it compares each word in the editor.

Replace with:

If the checker has any similar words in its dictionary the first one will be listed here. The user can accept the suggestion, type in his or her own correction, or choose a different suggestion from the next box.

Language:

If you have installed multiple dictionaries, here you can select which dictionary/language should be used.

On the right side of the dialog box are 6 buttons that allow the user to control the spellcheck process. They are:

Add to Dictionary

Pressing this button adds the **Unknown word** to the checker's dictionary. This means that in the future the checker will always consider this word to be correctly spelled.

Suggest

The checker may list here a number of possible replacements for the word under consideration. Clicking on any one of the suggestions will cause that word to be entered in the **Replace with** box, above.

Replace

This button has the checker replace the word under consideration in the document with the word in the **Replace with** box.

Replace All

This button causes the checker to replace not only the current **Unknown word:** but to automatically make the same substitution for any other occurrences of this **Unknown word** in the document.

Ignore

Activating this button will have the checker move on without making any changes.

Ignore All

This button tells the checker to do nothing with the current **Unknown word:** and to pass over any other instances of the same word.

NOTE

This only applies to the current spellcheck run. If the checker is run again later it will stop on this same word.

Three more buttons are located horizontally along the bottom of the spellcheck dialog. They are:

Help

This invokes the KDE help system with the help page for this dialog.

Finished

This button ends the spellcheck process, and returns to the document.

Cancel

This button cancels the spellcheck process, all modifications are reverted, and you will return to your document.

Tools → Spelling (from cursor)...

This initiates the spellchecking program but it starts where your cursor is instead of at the beginning of the document.

Tools → Spellcheck Selection...

Spellchecks the current selection.

Tools → Change Dictionary

Displays a drop down box with all available dictionaries for spellchecking at the bottom of the editor window. This allows easy switching of the spellcheck dictionary e.g. for automatic spellcheck of text in different languages.

Tools → Clean Indentation

This cleans the indentation for the current selection or for the line the cursor is currently in. Cleaning the indentation ensures that all your selected text follows the indentation mode you choose.

Tools → Align

Causes a realign of the current line or selected lines using the indentation mode and indentation settings in the document.

Tools → Comment (Ctrl+D)

This adds one space to the beginning of the line where the text cursor is located or to the beginning of any selected lines.

Tools → Uncomment (Ctrl+Shift+D)

This removes one space (if any exist) from the beginning of the line where the text cursor is located or from the beginning of any selected lines.

Tools → Uppercase (Ctrl+U)

Put the selected text or the letter after the cursor in uppercase.

Tools → Lowercase (Ctrl+Shift+U)

Put the selected text or the letter after the cursor in lowercase.

Tools → Capitalize (Ctrl+Alt+U)

Capitalize the selected text or the current word.

Tools → Join Lines (Ctrl+J)

Joins the selected lines, or the current line and the line below with one white space character as a separator. Leading/trailing white space on joined lines is removed in the affected ends.

Tools → Apply Word Wrap

Apply static word wrapping on all the document. That means that a new line of text will automatically start when the current line exceeds the length specified by the **Wrap words at** option in the Editing tab in **Settings → Configure Editor...**

If the [plugin](#) Insert File is enabled, you will find here an additional menu item **Insert File...**

9.4.3.6 The Settings Menu

Settings → Configure Editor...

This menu item opens a dialog whereby several different [settings](#) may be adjusted.

9.4.3.7 The KrViewer Menu

KrViewer → Generic viewer (Ctrl+Shift+G)

Krusader's internal viewer is actually part of Konqueror, which can basically view every file type viewable by Konqueror (e.g. display pictures, play music, show the content of an archive).

KrViewer → Text viewer (Ctrl+Shift+T)

View the file in text mode.

KrViewer → Hex viewer (Ctrl+Shift+H)

View the file in hex mode.

KrViewer → Lister (Ctrl+Shift+L)

Fast text/hex viewer for huge filesizes, done by [Krusader lister](#).

KrViewer → Text editor (Ctrl+Shift+E)

Edit the file in text mode.

KrViewer → Detach Tab (Ctrl+Shift+D)

Detach browsing Tab and open in a new window.

KrViewer → Quit (Ctrl+Q)

Closes Krusader's viewer/editor window.

9.4.4 The Editor Component Configuration

This group contains all pages related to the editor component of Krusader. Most of the settings here are defaults, they can be overridden by [defining a filetype](#), by [Document Variables](#) or by changing them per document during an editing session.

9.4.4.1 Appearance

9.4.4.1.1 General

Dynamic Word Wrap

If this option is checked, the text lines will be wrapped at the view border on the screen.

Dynamic word wrap indicators (if applicable)

Choose when the Dynamic word wrap indicators should be displayed, either **Off**, **Follow Line Numbers** or **Always on**.

Align dynamically wrapped lines to indentation depth:

Enables the start of dynamically wrapped lines to be aligned vertically to the indentation level of the first line. This can help to make code and markup more readable.

Additionally, this allows you to set a maximum width of the screen, as a percentage, after which dynamically wrapped lines will no longer be vertically aligned. For example, at 50%, lines whose indentation levels are deeper than 50% of the width of the screen will not have vertical alignment applied to subsequent wrapped lines.

Whitespace Highlighting

Highlight tabulators

The editor will display a » symbol to indicate the presence of a tab in the text.

Highlight trailing spaces

The editor will display dots to indicate the presence of extra whitespace at the end of lines.

Advanced

Show indentation lines

If this is checked, the editor will display vertical lines to help identifying indent lines.

Highlight range between selected brackets

If this is enabled, the range between the selected matching brackets will be highlighted.

9.4.4.1.2 Borders

Borders

Show folding markers (if available)

If this option is checked, the current view will display marks for code folding, if code folding is available.

Show icon border

If this is checked, you will see an icon border on the left hand side. The icon border shows bookmark signs for instance.

Show line numbers

If this is checked, you will see line numbers on the left hand side.

Show scrollbar marks

If this option is checked the current view will show marks on the vertical scrollbar. These marks will for instance show bookmarks.

Sort Bookmarks Menu

By creation

Each new bookmark will be added to the bottom, independently from where it is placed in the document.

By position

The bookmarks will be ordered by the line numbers they are placed at.

9.4.4.2 Fonts & Colors

This section of the dialog lets you configure all fonts and colors in any color scheme you have, as well creating new schemes or deleting existing ones. Each scheme has settings for colors, fonts and normal and highlight text styles.

Krusader will preselect the currently active scheme for you, if you want to work on a different scheme start by selecting that from the **Schema** combobox. With the **New** and **Delete** button you can create a new scheme or delete existing ones.

At the bottom of the page you can select the **Default schema for Krusader**.

9.4.4.2.1 Colors

Text Area Background

Normal text

This is the default background for the editor area, it will be the dominant color on the editor area.

Selected text

This is the background for selected text. The default is the global selection color, as set in your Plasma color preferences.

Current line

Set the color for the current line. Setting this a bit different from the Normal text background helps to keep focus on the current line.

Bookmark

This combobox lets you set overlay colors for various mark types. The color is mixed into the background color of a marked line, so that a line with more marks or a marked line that is current has a background that is a mix of more colors. The mark colors are also used if you enable display of scrollbar marks.

Additional Elements

Left border background

This color is used for the marks, line numbers and folding marker borders in the left side of the editor view when they are displayed.

Line numbers

This color is used to draw the line numbers on the left side of the view when displayed.

Bracket highlight

This color is used to draw the background of matching brackets.

Word wrap markers

This color is used to draw a pattern to the left of dynamically wrapped lines when those are aligned vertically, as well as for the static word wrap marker.

Tab and space markers

This color is used to draw white space indicators when enabled.

Spelling mistake line

sets the color of the line that is used to indicate spelling mistakes.

9.4.4.2.2 Fonts

Here you can choose the font for the schema. You can choose from any font available on your system, and set a default size. A sample text displays at the bottom of the dialog, so you can see the effect of your choices.

9.4.4.2.3 Normal Text Styles

The normal text styles are inherited by the highlight text styles, allowing the editor to present text in a very consistent way, for example comment text is using the same style in almost all of the text formats that Krusader can highlight.

The name in the list of styles is using the style configured for the item, providing you with an immediate preview when configuring a style.

Each style lets you select common attributes as well as foreground and background colors. To unset a background color, rightclick to use the context menu.

9.4.4.2.4 Highlighting Text Styles

Here you can edit the text styles used by a specific highlight definition. The editor preselects the highlight used by your current document. To work on a different highlight, select one in the **Highlight** combobox above the style list.

The name in the list of styles is using the style configured for the item, providing you with an immediate preview when configuring a style.

Each style lets you select common attributes as well as foreground and background colors. To unset a background color, rightclick to use the context menu. In addition you can see if a style is equal to the default style used for the item, and set it to that if not.

You will notice that many highlights contain other highlights represented by groups in the style list. For example most highlights import the Alert highlight, and many source code formats imports the Doxygen highlight. Editing colors in those groups only affects the styles when used in the edited highlight format.

9.4.4.3 Editing

9.4.4.3.1 General

Static Word Wrap

Word wrap is a feature that causes the editor to automatically start a new line of text and move (wrap) the cursor to the beginning of that new line. Krusader will automatically start a new line of text when the current line reaches the length specified by the [Wrap Words At:](#) option.

Enable static word wrap

Turns static word wrap on or off.

Show static word wrap markers (if applicable)

If this option is checked, a vertical line will be drawn at the word wrap column as defined in the **Settings** → **Configure Editor...** in the Editing tab. Please note that the word wrap marker is only drawn if you use a fixed pitch font.

Wrap words at:

If the [Enable static word wrap](#) option is selected this entry determines the length (in characters) at which the editor will automatically start a new line.

Misc

Remove trailing spaces while editing

Krusader will automatically eliminate extra spaces at the ends of lines of text.

Auto brackets

When the user types a left bracket ([, (, or {) Krusader automatically enters the right bracket (],), or }) to the right of the cursor.

Copy/Cut the current line if no selection

If this option is enabled and the text selection is empty, copy and cut action are performed for the line of text at the actual cursor position.

Allow scrolling past the end of the document

This option lets you scroll past the end of the document. This can be used to vertically centre the bottom of the document, or put it on top of the current view.

9.4.4.3.2 Cursor & Selection

Text Cursor Movement

Smart home and smart end

When selected, pressing the home key will cause the cursor to skip white space and go to the start of a line's text.

Wrap cursor

When on, moving the insertion cursor using the **Left** and **Right** keys will go on to previous/next line at beginning/end of the line, similar to most editors.

When off, the insertion cursor cannot be moved left of the line start, but it can be moved off the line end, which can be very handy for programmers. When this option is chosen, moving the cursor with the arrow keys off the end of a line (to the right) causes it to jump down to the beginning of the next line. Likewise when the cursor is moved past the beginning of a line (to the left) it jumps up to the end of the preceding line. When this option is not selected, moving the cursor right past the end of a line merely causes it to continue horizontally in the same line and trying to move it left past the beginning does nothing.

PageUp/PageDown moves cursor

This option changes the behavior of the cursor when the user presses the **PgUp** or **PgDn** key. If unselected the text cursor will maintain its relative position within the visible text in Krusader as new text becomes visible as a result of the operation. So if the cursor is in the middle of the visible text when the operation occurs it will remain there (except when one reaches the beginning or end.) With this option selected, the first key press will cause the cursor to move to either the top or bottom of the visible text as a new page of text is displayed.

Autocenter cursor (lines):

Sets the number of lines to maintain visible above and below the cursor when possible.

Text Selection Mode

Normal

Selections will be overwritten by typed text and will be lost on cursor movement.

Persistent

Selections will stay even after cursor movement and typing.

9.4.4.3.3 Indentation

Default Indentation mode:

Select the automatic indentation mode you want to use as default. It is strongly recommended to use **None** or **Normal** here, and use filetype configurations to set other indentation modes for text formats like C/C++ code or XML.

Indent using

Tabulators

When this is enabled the editor will insert tabulator characters when you press the **Tab** key or use [automatic indentation](#).

Spaces

When this is enabled the editor will insert a calculated number of spaces according to the position in the text and the `tab-width` setting when you press the **Tab** key or use [automatic indentation](#).

Tabulators and Spaces

When this is enabled, the editor will insert spaces as describe above when indenting or pressing **Tab** at the beginning of a line, but insert tabulators when the **Tab** key is pressed in the middle or end of a line.

Tab width:

This configures the number of spaces that are displayed in place of a tabulator character.

Indentation width:

The indentation width is the number of spaces which is used to indent a line. If configured to indent using tabulators, a tabulator character is inserted if the indentation is divisible by the tab width.

Indentation Properties

Keep Extra Spaces

If this option is disabled, changing the indentation level aligns a line to a multiple of the width specified in **Indentation width**.

Adjust indentation of code pasted from the clipboard

If this option is selected, pasted code from the clipboard is indented. Triggering the **Undo** action removes the indentation.

Indentation Actions

Backspace key in leading blank space unindents

If this option is selected, the **Backspace** key decreases the indentation level if the cursor is located in the leading blank space of a line.

Tab key action (if no selection exists)

If you want **Tab** to align the current line in the current code block like in emacs, make **Tab** a shortcut to the action **Align**.

Always advance to the next tab position

If this option is selected, the **Tab** key always inserts white space so that the next tab position is reached. If the option **Insert spaces instead of tabulators** on the **General** tab in the **Editing** page is enabled, spaces are inserted; otherwise, a single tabulator is inserted.

Always increase indentation level

If this option is selected, the **Tab** key always indents the current line by the number of character positions specified in **Indentation width**.

Increase indentation level if in leading blank space

If this option is selected, the **Tab** key either indents the current line or advances to the next tab position. If the insertion point is at or before the first non-space character in the line, or if there is a selection, the current line is indented by the number of character positions specified in **Indentation width**. If the insertion point is located after the first non-space character in the line and there is no selection, white space is inserted so that the next tab position is reached: if the option **Insert spaces instead of tabulators** on the **General** tab in the **Editing** page is enabled, spaces are inserted; otherwise, a single tabulator is inserted.

9.4.4.3.4 Auto Completion

General

Enable auto completion

If enabled, a word completion box automatically pops up during typing showing a list of text entries to complete the current text under the cursor.

Minimal word length to complete

While typing text, the word completion searches for words in the document starting with the already typed text. This option configures the minimal amount of characters that are needed to make the word completion active and pop up a completion box.

9.4.4.3.5 Vi Input Mode

General

Use VI input mode

When selected, the vi input mode will be enabled when opening a new view. You can still toggle the vi input mode on/off for a particular view in the **Edit** menu.

Let Vi commands override Kate shortcuts

When selected, Vi commands will override Krusader's built-in commands. For example: **Ctrl+R** will redo, and override the standard action (showing the search and replace dialog).

Hide the Vi mode status bar

By default, an extra status bar will be used when the Vi input mode is enabled. This status bar shows commands while they are being typed and messages/errors produced by Vi commands.

Checking this option will hide this extra status line.

Key Mapping

Key mapping is used to change the meaning of typed keys. This allows you to move commands to other keys or make special keypresses for doing a series of commands.

Example:

F2 -> I-- Esc

This will prepend **I--** to a line when pressing **F2**.

9.4.4.3.6 Spellcheck

These configuration options are described in the documentation for the System Settings module [Spell Checker](#).

9.4.4.4 Open/Save

9.4.4.4.1 General

File Format

Encoding:

This defines the standard encoding to use to open/save files, if not changed in the open/save dialog or by using a command line option.

Encoding Detection

Select an item from the drop down box, either to disable autodetection or use **Universal** to enable autodetection for all encodings. But as this may probably only detect utf-8/utf-16, selecting a region will use custom heuristics for better results. If neither the encoding chosen as standard above, nor the encoding specified in the open/save dialog, nor the encoding specified on command line match the content of the file, this detection will be run.

Fallback Encoding

This defines the fallback encoding to try for opening files if neither the encoding chosen as standard above, nor the encoding specified in the open/ save dialog, nor the encoding specified on command line match the content of the file. Before this is used, an attempt will be made to determine the encoding to use by looking for a byte order marker at start of file: if one is found, the right unicode encoding will be chosen; otherwise encoding detection will run, if both fail fallback encoding will be tried.

End of line:

Choose your preferred end of line mode for your active document. You have the choice between UNIX[®], DOS/Windows[®] or Macintosh.

Automatic end of line detection

Check this if you want the editor to autodetect the end of line type. The first found end of line type will be used for the whole file.

Enable byte order marker

The byte order mark is a special sequence at the beginning of unicode encoded documents. It helps editors to open text documents with the correct unicode encoding. For more information see [Byte Order Mark](#).

Automatic Cleanups on Load/Save

Remove trailing spaces

The editor will automatically eliminate extra spaces at the ends of lines of text while loading/saving the file.

9.4.4.4.2 Advanced

Folder Config File

Search depth for config file:

The editor will search the given number of folder levels upwards for Krusader config file and load the settings line from it. Further information about these hidden folder config files you find in the [document variables section](#).

Backup on Save

Backing up on save will cause Krusader to copy the disk file to <prefix><filename><suffix> before saving changes. The suffix defaults to ~ and prefix is empty by default.

Local files

Check this if you want backups of local files when saving.

Remote files

Check this if you want backups of remote files when saving.

Prefix

Enter the prefix to prepend to the backup file names.

Suffix

Enter the suffix to add to the backup file names.

Disable swap file syncing

Krusader is able to recover (most of) what was written after last save in case of a crash or power failure. A swap file (.swp.<filename>) is created after the first editing action on a document. If the user doesn't save the changes and Krusader crashes, the swap file remains on the disk. When opening a file, Krusader checks if there is a swap file for the document and if it is, it asks the user whether he wants to recover the lost data or not. The user has the possibility to view the differences between the original file and the recovered one, too. The swap file is deleted after every save and on normal exit.

Krusader syncs the swap files on the disk every 15 seconds, but only if they have changed since the last sync. The user can disable the swap files syncing if he wants, by checking the **Disable swap file syncing** box, but this can lead to more data loss.

9.4.4.4.3 Modes & Filetypes

This page allows you to override the default configuration for documents of specified MIME types. When the editor loads a document, it will try if it matches the file masks or MIME types for one of the defined filetypes, and if so apply the variables defined. If more filetypes match, the one with the highest priority will be used.

Filetype:

The filetype with the highest priority is the one displayed in the first drop down box. If more filetypes were found, they are also listed.

New

This is used to create a new filetype. After you click on this button, the fields below get empty and you can fill the properties you want for the new filetype.

Delete

To remove an existing filetype, select it from the drop down box and press the Delete button.

Properties of *current filetype*

The filetype with the highest priority is the one displayed in the first drop down box. If more filetypes were found, they are also listed.

Name:

The name of the filetype will be the text of the corresponding menu item. This name is displayed in the **Tools** → **Filetypes**

Section:

The section name is used to organize the file types in menus. This is also used in the **Tools** → **Filetypes** menu.

Variables:

This string allows you to configure Krusader's settings for the files selected by this MIME type using Krusader variables. You can set almost any configuration option, such as highlight, indent-mode, etc.

Press **Edit** to see a list of all available variables and their descriptions. Select the checkbox on the left to enable a particular variable and then set the value of the variable on the right. Some variables provide a drop-down box to select possible values from while others require you to enter a valid value manually.

For complete information on these variables, see [Configuring with Document Variables](#).

Highlighting:

If you create a new file type, this drop down box allows you to select a filetype for highlighting.

Indentation Mode:

The drop down box specifies the indentation mode for new documents.

File extensions:

The wildcards mask allows you to select files by filename. A typical mask uses an asterisk and the file extension, for example *.txt; *.text. The string is a semicolon-separated list of masks.

MIME types:

Displays a wizard that helps you easily select MIME types.

Priority:

Sets a priority for this file type. If more than one file type selects the same file, the one with the highest priority will be used.

Download Highlighting Files...

Click this button to download new or updated syntax highlight descriptions from the Krusader website.

9.4.4.5 Extensions

The **Plugins** tab lists all available plugins and you can check those you want to use. Click on the **Information** button to open the **About** dialog of this plugin.

Once a configurable plugin is checked, the **Configure** button is enabled and you can click it in order to configure the highlighted plugin.

EDITOR COMPONENT PLUGINS

AutoBrace

The autobrace plugin supersedes the Krusader internal 'Auto Brackets' feature. It automatically inserts a closing brace } at the beginning of the next line after ending a line with an opening one { and pressing the **Enter** key.

Data Tools

Enables data tools like thesaurus and spell check (if installed). Data tools are only available when text is selected, or when the right mouse button is clicked over a word. If no data tools are offered even when text is selected, you need to install them. If this plugin is enabled and data tools are installed, additional items appear at the end of the context menu.

Exporter

This command allows you to export the current document with all highlighting information into a HTML document using **File** → **Export as HTML**. Additionally you can use **Edit** → **Copy as HTML** to copy the currently selected text as HTML to the system clipboard.

IconInserter

The icon inserter plugin is only of use for KDE developers: It adds an item **Insert KIcon-Code** into the context menu of the editor. If activated, the Plasma's icon chooser opens (showing application icons, action icons etc...). If you click on it, the file name without file extension will be inserted as text. Useful only for setting icons via KDE Frameworks through the KIcon() class.

Insane (not ZEN) HTML coding (light edition)

A plugin, which does zen-coding like selector completion. For more information see [Zen Coding](#).

Insert File

This plugin allows you to insert any readable file at the cursor position. If enabled, the **Tools** menu has an additional menu item **Insert File**.

9.5 Locate GUI Frontend

Krusader has a GUI front end for the **locate** command (findutils). Locate is used for fast file searching not from a folder but a database. The package contains among other files, **locate** and **updatedb**. **updatedb** goes through the local file system and stores the file entries in the database. **cron** often calls **updatedb** every night (set with KCron). Choose **Tools** → **Locate...** or **Ctrl+Shift+L** to start this feature. [Konfigurator](#) can set additional arguments for **updatedb**.

Checkbox Options

- **Show only the existing files:** if the database contains entries which no longer exist any more (deleted, moved since the last **updatedb**), **locate** does not list them. It checks the existence of each file before the listing in the results window (slow).
- **Case Sensitive:** unchecking it allows lower and upper case search.

Action buttons

- **Locate:** executes **locate foo foo** and places its output into the results window.
- **Stop:** stops the locating process.
- **UpdateDB:** starts **updatedb** for updating the locate database after entering the root password.
- **Close:** closes the locate window.

Results window

- Double-click on an item: steps to its folder, makes the item visible and closes the locate dialog.
- Right click: edits/views/finds the menu.
 - **F3:** views the current item.
 - **F4:** edits the current item.
 - **Ctrl+F:** finds files in the results window.
 - **Ctrl+N:** shows the next search result.
 - **Ctrl+P:** shows the previous search result.
- The results window supports dragging items to other windows and copy to clipboard (**Ctrl+C**).

9.6 MountMan: work with your mounted file systems

MountMan is a tool which helps you manage your mounted file systems. Once invoked, it displays a list of every mounted file system. For each file system, MountMan displays its name (which is the actual device name - i.e. `/dev/sda1` for a first partition on first HDD), its type (ext4, ext3, ntfs, vfat, ReiserFS...) and its mount point on your system (the folder on which the file system is mounted).

If you want filter out non-removable devices from the list, just check the item **Show only removable devices** at the left of the device list.

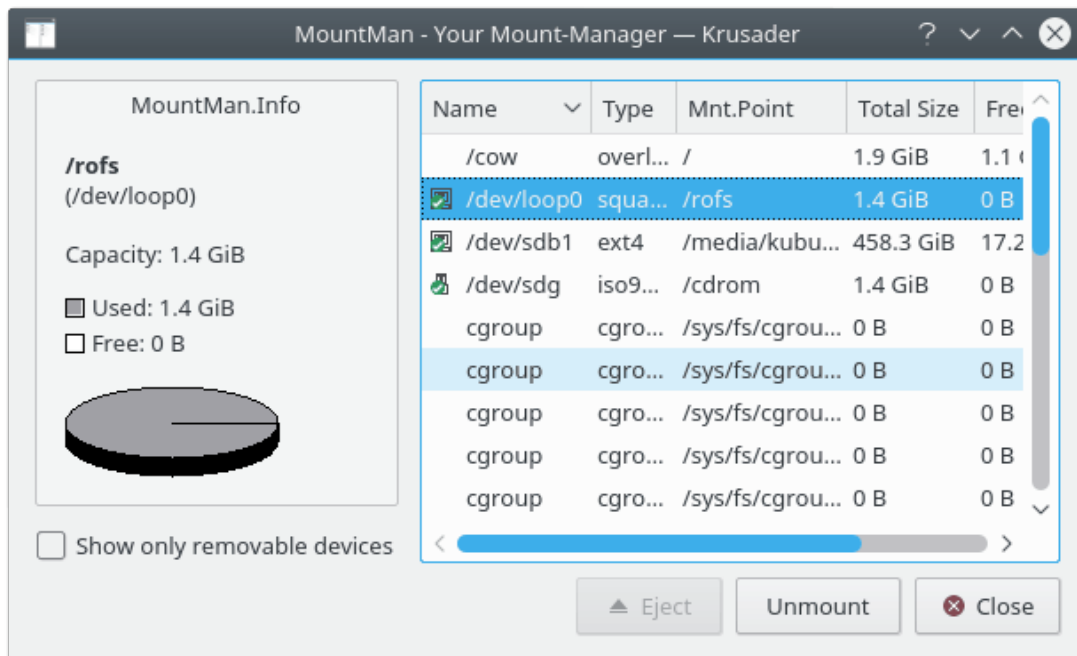

Figure 9.5: MountMan

MountMan also displays usage information using total size, free size, and percentage of available space free. If those numbers say **N/A**, that usually means that the file system is not mounted. Left clicking on a file system displays a pie chart on the left of the window, graphically displaying the usage information for the file system. Clicking on a non-mounted file system will display **not mounted** instead of the graph.

- **Double-clicking** on a file system will close MountMan and open that file system inside Krusader's active panel.
- **Right-clicking** on a file system will open a small menu which displays what actions can be performed on that file system. At the moment, you can only mount, unmount and eject (if clicking on a removable file system, e.g., a CD-ROM).

NOTE

We plan to expand MountMan in the next evolution of Krusader. It will be able to format partitions, edit `/etc/fstab`, create new file systems and more.... By the way, we have started working on it, see 'Quickmode for MountMan'.

Quickmode for MountMan

To activate Quickmode for MountMan, click lateral button with arrow on the MountMan button on the [Main Toolbar](#).

General idea: display a list of all possible mount points. Each time the menu is displayed, it determines if a mount point is mounted or not and associates the correct action (mount or unmount). This offers a quick interface to MountMan. It is working, and currently uses KMountMan::mount and unmount. It uses the new KDE Frameworks 5 services for fstab-reading and this will enable us to remove a lot of code from the 'old' MountMan.

9.7 Remote Connections

Remote connections are easily made by typing the URL in the [Location Toolbar](#); these are actually KIO Slaves. Please note that the Krusader panel does not support all KIO Slave e.g. `http://` will not work in the panel, but will work in the [viewer](#). Some examples:

- `ftp:// public.ftpserver.org/folder/`
- `fish:// username@hostname/`
- `sftp:// username:password@sftp.foo.org/`
- `ftp:// username@my.server.org:21/folder/`
- `smb:// username:password@server/share`
- `ftp:// username@proxyusername:password@proxipassword@hostname/folder`
- `nfs:// <host>:<port><url-path>`
- `webdav:// www.server.com/path/`

You can bookmark these URLs, however, please read the [Bookman](#) section regarding *securely save passwords*. For connecting to multiple locations, bookmark these URLs and open them one by one, or open them all together by using [Panel profiles](#). To switch from one to another location, just open a [Folder tabs](#) for each.

There are three ways to start a remote connection:

- Type the URL in the [Location Toolbar](#)
- Select **Tools** → **New Net Connection** which will pop-up a dialog that will ask for the remote site details. This dialog is handy if you are not used to type remote URLs in the Location Toolbar. Leaving the password and user name fields empty will log you in as anonymous. Note: we are planning to rewrite this dialog window.
- You can bookmark a folder on a remote host and return to this folder from the bookmark button on the top corner of your panel just like in a web browser.

After you log on to a remote server you can browse it just like your local hard drive with the following exceptions:

- You cannot execute files on remote servers.
- Permissions cannot always be calculated on remote servers (depends on server and access method) so you might get a ? on the permissions columns for some files.
- Disk usage information is not available for most remote filesystems.

To change the charset of the remote host use **View** → **Select Remote Charset** .

You can close the current Active Remote Connection by two separate methods:

- Manually: Add the disconnect button to the [Main Toolbar](#) and click on it.
- Automatically: Change the URL in the [Location Toolbar](#) .

NOTE

Krusader is a file manager that supports remote connections via KIO Slaves, but if you are looking for even more advanced remote connections features, e.g. an advanced FTP client we recommend you to use e.g. [LFTP](#) or [FileZilla](#).

9.7.1 LAN connections via fish:/ protocol (zeroconf)

This section is contributed by Andrew Svet (z-vet), feedback about this chapter is appreciated. Thanks!

NOTE

This works on a Debian system, so it will work on Debian and derivatives (Kubuntu™, etc.), though it should work on other Linuxes as well. We assume that you have [SSH](#) installed, configured and working on every machine on LAN you want to connect to/from. There are plenty of very good tutorials about [SSH](#) on the net, e.g. at [linuxhomenetworking.com](#) or just google for it. We use the default [SSH](#) port (22) for this chapter. Remember to change it if you use different one. All modifications, editing etc. must be done as root.

Let's start with installing all the packages we need:

```
# apt-get install avahi-daemon libnss-mdns kdnssd
```

Everything is installed, now let's do some configuration. First, we need our services to be announced on LAN. That is why we installed avahi-daemon: it represents your machine on local network and allows other applications to publish services they provide. Avahi-daemon comes with example `ssh.service` configuration file found in `/usr/share/doc/avahi-daemon/examples`. In order to get the service to be announced on LAN we need to copy this file to `/etc/avahi/services` folder:

```
# cp /usr/share/doc/avahi-daemon/examples/ssh.service /etc/avahi/services
```

Now we need fish:/ protocol to be announced too, so we use an `ssh.service` file as a template for `fish.service`:

```
# cp /etc/avahi/services/ssh.service /etc/avahi/services/fish.service
```

This file is just a copy of `ssh.service`. Edit the `fish.service` file and replace 'Remote Terminal on %h' with 'Fish to %h' and '`_ssh._tcp`' with '`_fish._tcp`'. Here is how it looks after edit:

```
<?xml version="1.0" standalone='no'?><!--*nxml*-->
<!DOCTYPE service-group SYSTEM "avahi-service.dtd">

<!-- $Id: remote-connections.docbook,v 1.6 2007/05/02 18:07:28 codeknight ←
Exp $ -->

<!--
This file is part of avahi.

avahi is free software; you can redistribute it and/or modify it
under the terms of the GNU Lesser General Public License as
```

The Krusader Handbook

```
published by the Free Software Foundation; either version 2 of the
License, or (at your option) any later version.

avahi is distributed in the hope that it will be useful, but
WITHOUT ANY WARRANTY; without even the implied warranty of
MERCHANTABILITY or FITNESS FOR

<!-- See avahi.service(5) for more information about this configuration ←
file -->

<service-group>

  <name replace-wildcards="yes">FISH to %h</name>

  <service>
    <type>_fish._tcp</type>
    <port>22</port>
  </service>

</service-group>
```

Save the modified file. Now we need to create a new file `_fish._tcp`, open a text editor and add the next lines:

```
Name=FISH Protocol (ssh)
Type=_fish._tcp
UserEntry=u
PathEntry=path
PasswordEntry=p
```

And save the file `/usr/share/apps/zeroconf/_fish._tcp` Do the same on each machine on your LAN, then restart `avahi-daemon`:

```
# /etc/init.d/ avahi-daemon restart
```

Then open Krusader and type in location-toolbar-lnk: `zeroconf:/` to open the [zeroconf](#) connection. Enter the **Fish Protocol** folder. Inside you will find the links to each machine that announced `fish:/` on your LAN, the location-toolbar-lnk: will point to `zeroconf:/_fish._tcp` Double clicking on any of these machines, them will bring up the password prompt, asking you for your ssh key passphrase (if password was set). Enter your passphrase. Congratulations: you connected to remote machine using Krusader!

9.8 Synchronizer

9.8.1 Introduction

This function compares two folders with all subfolders and shows the differences between them. After selecting some options and the **Compare** function you can synchronize the files and folders. One panel could be an FTP server. Do not forget the **Compare by content** option if the file size stays equal. Choose **Tools** → **Synchronize Folders** or **Ctrl+Y** to start this feature. The [colors](#) are configurable. The synchronizer has its own [keybindings](#).

NOTE

For local files: The synchronizer changes the date information to the original dates.

The Krusader Handbook

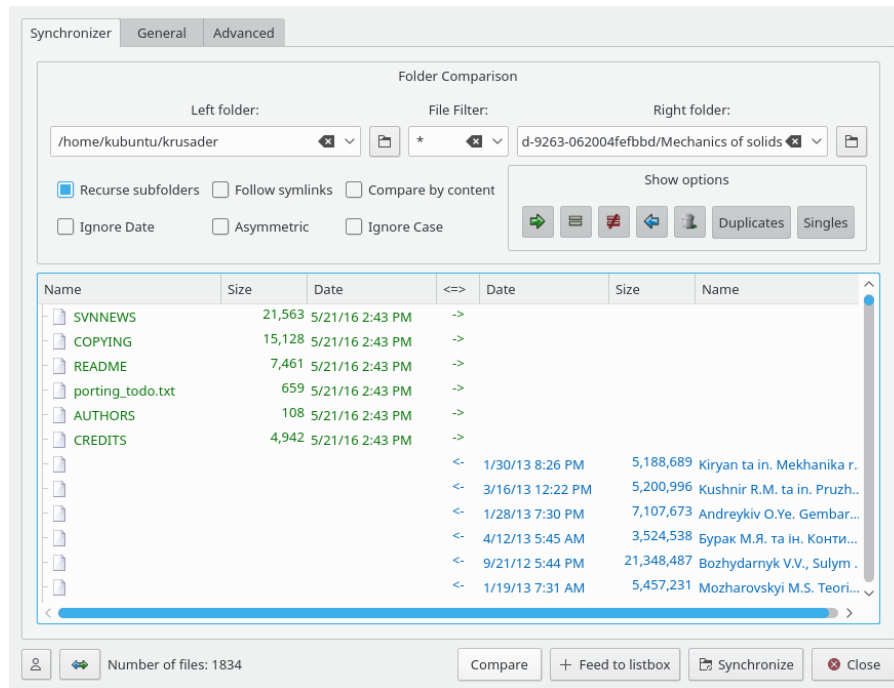

Figure 9.6: Synchronizer

PROCEDURE:

1. Set the **Left folder** and the **Right folder** that you want to compare.
2. Configure the optional **File Filter**, **General Filters** and **Advanced filters**. The **General Filters** includes a **Do not search in** option which lets you exclude folders from comparison.
3. Set the **Checkbox options**: **Recurse subfolders**, **Follow symlinks**, **Compare by content**, **Ignore Date**, **Asymmetric** and **Ignore Case**.
4. Click on the **Compare** button to compare the folders.
5. By using **Show options**, you can include/exclude particular file types. The files that are not on the list will be untouched by synchronization.
6. If needed, you can change the **Task** operations determined by the Comparator with the **right click menu**.
7. When you agree with the **Compare** results, click on the **Synchronize** button to show the synchronize dialog.
8. After selecting the options of the **Synchronizer**, click on the **Start** button to start the synchronization process.

A detailed explanation of all the functions and buttons is described in the following text.

9.8.2 Comparator

Panel elements

- **Left Directory:** The left side base folder.
- **Right Directory:** The right side base folder.
- **File Filter:** Filters the filenames at synchronizing. e.g. *.png selects only files the names of which end with .png. Folders are listed if the folder name ends with .png or if the folder contains files which end with .png. Multiple include/exclude example: '*.cpp *.h | *.moc.cpp' includes *.cpp *.h and exclude *.moc.cpp.
- **General filters:** Search for, containing text
- **Advanced filters:** Size, date, ownership

Filename filtering criteria

- You can make use of wild cards. Multiple patterns are separated by space (means logical OR) and patterns are excluded from the search using the pipe symbol. If the pattern is ended with a slash (*pattern*/), it means that pattern relates to recursive search of folders.
- pattern - means to search those files/folders whose name is a pattern, recursive search goes through all subfolders independently of the value of the pattern.
- pattern/ - means to search all files/folders, but recursive search goes through/excludes the folders whose name is a pattern.
- You can use quotation marks for names that contain spaces. Filter 'Program Files' searches out those files/folders the name of which is Program Files.
- Examples:
 - *.o
 - *.h *.c??
 - *.cpp *.h | *.moc.cpp
 - * | CVS/ .svn/
- Note: the search term 'text' is equivalent to '*text*'.

Checkbox options

- **Recurse subfolders:** The Synchronizer walks through subfolders when comparing.
- **Follow symlinks:** The Synchronizer follows the symbolic links to folders (not the files!).
- **Compare by content:** The files the sizes of which are equal will be compared by content as well.
- **Ignore Date:** Ignores the date information (useful for FTP, smb, archive, ...) the date information is relevant *only* in the local file system.
- **Asymmetric:** The **Left Directory** is the target folder, the **Right Directory** is the source folder. This function synchronizes the content of the left folder to the right folder.
 - The files that exist only on the left side will be deleted.
 - The files that exist only on the right side will be copied to left.
 - The files considered to be equal will be untouched.
 - Those files considered to be different will be copied to left. Use this feature with care! This function is useful if the date information is unusable, or to synchronize the left folder to the content of a file server (like a download). Alternatively, it is useful to make a backup from the right folder to the left folder. NOTE: Do NOT use this option to synchronize a desktop and a notebook (e.g. files that exist only on the left side will be deleted!).
- **Scroll Results:** This is for slow FTP servers, ... When the Synchronizer has finished comparing a file, it puts the file into the end of the list at once and scrolls the window, if necessary. It is important, if you want to know what the Synchronizer is doing. If the FTP server is slow, the comparison of a folder may take a lot of time. By turning this option on, you can see that the comparator is 'alive', but slow. For fast file systems, it can reduce the speed of comparing slightly.

The Krusader Handbook

- **Ignore Case:** Case insensitive filename compare, this is useful when synchronizing Windows[®] filesystems.
- **Ignore hidden files:** Ignores files that start with a dot.

When everything mentioned above is done, click on the **Compare** button to compare the folders, the results are displayed in the **File List**.

File List

The **File List** has the following columns: 'Left name | Left size | Left time | Task | Right time | Right size | Right name'. Here you can check the compare results and modify the synchronization actions if desired. The text color defines the default copy direction determined by the comparator.

- Green: Copy from left to right.
- Blue: Copy from right to left or delete on the right side in asymmetric mode.
- Red: Files which are different by the given criteria (no copy direction).
- Black: Files which are identical (no copy direction).

A double click on a file calls the Krusaders **Compare by content** function. The Tasks (<=>) column defines the default copy direction, which can be modified by the user if needed. The results window supports dragging items to other windows (drag [left], **Shift**+drag [right]) and copy left/right selected items to clipboard (**Ctrl**+**C**).

File List: Tasks (<=>) column

This column displays the task that is planned for the Synchronizer, this task can be modified with the [right click menu](#).

- ->: Copy from the left side to the right side. For folders: **mkdir** in the right side.
- =: The files are the same, do not do anything.
- !=: The file is excluded, or the Synchronizer does not know what to do.
- <-: copy from the right side to the left side. For folders: **mkdir** in the left side
- **DEL**: delete files from the right side.

Show options

Here you can include/exclude particular file types. Those files, that are not in the list, will be untouched at synchronization.

- ->: Enable/Disable the copy task from left to right.
- =: Enable/Disable listing the equal files.
- !=: Enable/Disable listing the excluded / 'do not know what to do' files.
- <-: Enable/Disable the copy task from right to left.
- **Trash**: Enable/Disable the file deleting from the left side task.
- **Duplicates**: Enable/Disable those files that exist on both sides.
- **Singles**: Enable/Disable those files that exist only on one side.

Action buttons

- **Compare**: Compares the folders, the results are displayed on the **File List**.
- **Stop**: Stops comparing.
- **Synchronize**: Shows the synchronize dialog.
- **Close**: Closes the Synchronizer window.

The Status line may contain

- The number of scanned folders while comparing.
- The filename when comparing by content (for big files).
- The number of files on the list.

Right click menu on the File List

The right click menu is split up in three sections:

1. change the **Task** operations determined by the Comparator. Select one or multiple files. The change will be applied on the selection and not only on the right clicked item. If the selected item is a folder, the change will be applied on its files/subfolders as well.

- **Synchronize Folders...:** Starts synchronization.
- **Exclude:** Excludes a file/dir from synchronization (task change to !=).
- **Restore original operation:** Task change to the original result of comparison.
- **Reverse direction:** Task change (-> to <-, and <- to ->).
- **Copy from right to left:** Task change to <-.
- **Copy from left to right:** Task change to ->.
- **Delete (left single):** Task change to DEL.

2. change the selections

- **Select items:** Opens a dialog which allows you to select items. This is the **Select Group** dialog from the [Edit menu](#).
- **Unselect items:** Opens a dialog which allows you to deselect items. This is the **Unselect Group** dialog from the [Edit menu](#).
- **Invert selection:** Invert the selection status of all items.

3. others (note that the following operations work on the right-clicked file and not on the selection).

- **View left file:** Starts viewer on the left file.
- **View right file:** Starts viewer on the right file.
- **Compare Files:** Starts the diff utility (e.g. Kompare) on the files.

Other buttons

- **Profiles:** If you have to synchronize the same folders often, you can save the settings e.g. include files, exclude files, ... Press the **Profile** button, and you will be able to add / load / save / remove synchronizer profiles.
- **Swap sides:** Swaps the **File List**.

Synchronize with kget

If you want to synchronize a local folder with an unstable FTP server, kget is a much better solution than simple file copying. After comparing you may right click on the result list and select **Synchronize with KGet** to execute the synchronization, after that the listed files will be downloaded with kget instead of Krusader. Of course kget needs to be installed on your computer; otherwise, it will not be available.

9.8.3 Synchronization

After pressing the **Synchronize** button the synchronization dialog appears.

Check boxes

Here you confirm the copy and delete operations of the Synchronizer

- **Right to left:** copy X1 files (Y1 bytes) enable / disable the copy from right to left.
- **Left to right:** copy X2 files (Y2 bytes) enable / disable the copy from left to right.
- **Left:** delete X3 files (Y3 bytes) enable / disable the left side deleting.
- **Confirm overwrites:** By switching this option on, Krusader will show the **rename, skip, overwrite, skip all, overwrite all** dialog box, before overwriting the file.

Status labels

- **Ready:** A1/A2 files, B1/B2. This line is changed at synchronizing, showing that synchronizer finished with A1 files from A2 (B1 bytes from B2).
- **Progress bar:** Shows the progress on the synchronization (based on bytes).

Action buttons

- **Start:** Starts synchronization.
- **Pause / Resume:** Pauses/resumes the synchronization process.
- **Close:** Closes the synchronization dialog (and stops synchronization).

Parallel synchronization

- One can give the number of the 'quasi' threads.
- Can drastically increase the speed when synchronized with slow FTP servers.
- Does not affect the speed of local synchronization.
- Remote 'compare by content' and 'folder compare' is done in parallel.
- Remote synchronization is also done in parallel, except the **mkdir** tasks (**mkdir** must be before copy).

9.9 UserActions

With ActionMan you can set up, configure and manage UserActions. Some general settings are configured with [Konfigurator](#). With UserActions you can perform actions on files in the panel or to access Krusader internal functions with parameters directly using placeholders. The actions integrate seamlessly into Plasma action system, which means that the standard Edit Toolbar and Edit Shortcut dialogs will show UserActions, too. The UserActions are stored in `~/.local/share/krusader/useractions.xml` or `krusader/useraction.xml` in the folder which can be determined using the `qtpaths --paths GenericDataLocation` command. Several [examples](#) are included in the documentation. UserActions can be edited / added / imported / exported by using ActionMan. The default UserActions are stored in `/usr/share/krusader/useraction-examples.xml`. UserActions can appear nearly everywhere where 'normal' KActions can be placed. The actions can even be placed in the menu bar, but for that the `krusaderui.rc` file must be edited. A few examples:

- [Useractions Menu](#)
- [User Menu](#)
- [Actions Toolbar](#)

The Krusader Handbook

- right click menus
- etc.

Krusader's UserActions tool is very powerful and customizable if you are familiar with writing UserActions in general.

TIP

Several UserActions are provided by default. Please [upload your favorite UserActions](#) so that they become available for the Krusader community. Thanks!

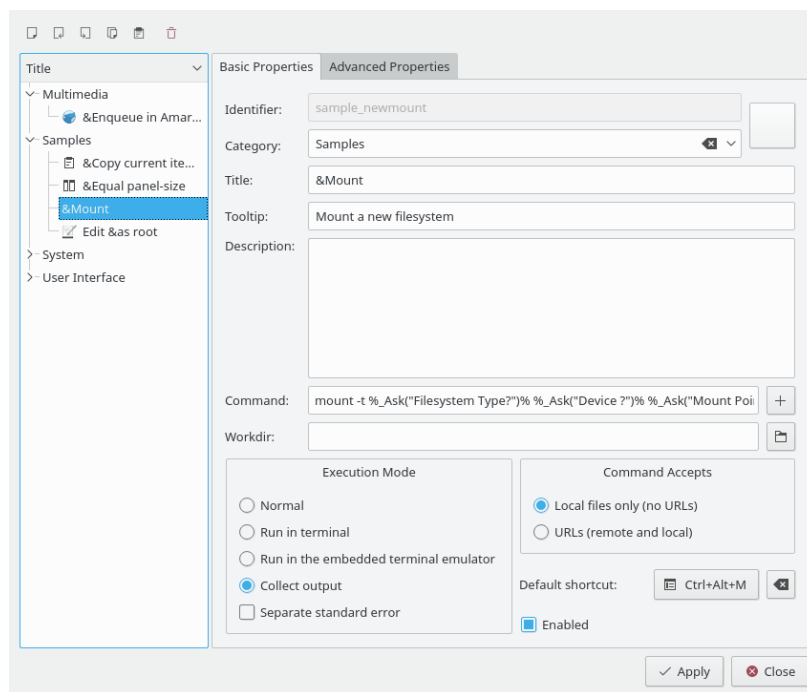



Figure 9.7: ActionMan

Basically, UserActions are a method to call external programs with variable parameters. For example, you could have a UserAction with the following `xmms --enqueue %aList("Selected")%` to enqueue all selected items of the active panel to the current instance of xmms. Additionally, there is limited access to Krusader internal functions requiring parameters. For example, `%aPanelSize("80")%` will set the width of the active panel to 80% of the Krusader mainwindow. Since the parameter of placeholders can contain other placeholders, few scripts are possible.

Managing UserActions

Open Konfigurator and choose **User Actions** → **Start ActionMan**, in which you can add, edit, remove, import and export UserActions.

- **Add Action:** If you add an new action, you get an empty input mask where you can enter all the properties you desire. The action will be added as soon as you press **Apply**. Afterwards, the name is shown in the list on the left.
- **To edit a UserAction:** Select the UserAction on the left. Then choose if you want to edit its properties. The changes will only take effect when you press **Apply**.

- **To remove a UserAction:** Select the UserAction on the left and click the  button.
- **To import a UserAction:** If you import some actions, they will be automatically added to your list. If there are name conflicts (the names have to be unique because these are the ID for Plasma action system), you are asked to resolve them. For this, the list on the left will only show the actions where conflicts exist. You can now give them new names or remove them.
- **Export Action:** If you export a UserAction you have to give a filename in which to store it. If it does not exist, it will be created. If the file already contains UserActions, the action you are exporting will be added to that file.

All actions you have defined are now shown in the user menu and in Plasma dialogs for changing shortcuts and managing the toolbar. In addition, all actions available for the current item will also show up in the right click menu.

Basic Properties

Identifier, **Title** and **Command line** are always required, all the other properties are optional.

- **Identifier:** A unique name of the UserAction, used to identify it for Plasma action system.
- **Icon button:** The icon for your UserAction.
- **Category:** Categories are used for a better overview. They appear as submenu items in the **Useractions** menu.
- **Title:** The title displayed in the menus or dialogs.
- **Tooltip:** A tooltip for your UserAction, e.g. displayed in the toolbar on mouseover.
- **Description:** A description of what the UserAction does. This is also displayed as **What's This** if you **Shift+F1** click on your UserAction.
- **Command:** The command which will be executed. You can add placeholder using a GUI with the **add** button.
- **Workdir:** The working folder for the command which will be executed.
- **Execution mode:**
 - **Normal:** Normal execution mode.
 - **Run in terminal:** Runs the command in the terminal.
 - **Run in embedded terminal emulator:** Runs the command in the embedded terminal.
 - **Collect output:** Collects the output of the executed program in a GUI window.
 - **Separate standard error:** When 'Collect output' is used the stdout and stderr are separately collected.
- **Command accepts:**
 - **Local files only (no URLs):** Tells the placeholder it should return local addresses.
 - **URLs (remote and local):** Tells the placeholder it should return URLs.
- **Default shortcut:** Configures a default shortcut for the UserAction.
- **Enabled:** if checked, the useraction is shown in the **User Menu**, otherwise the useraction will be hidden.

Command-line syntax

Basically, everything you type in the command line will get executed (if you type 'ls -l', 'ls -l' gets executed). You have the possibility to get a character string from Krusader which represents the current state of the panel. This is done using placeholders. A placeholder begins with a percent-sign ('%') and is followed by a panel indicator ('a' for the active, 'o' for the other, 'l' for the left and 'r' for the right panel. If the placeholder does not need a panel to operate on, you have to

indicate this by an underscore ('_'). Then comes the name of the placeholder (see the list below), which may get some parameters enclosed in quotes. Finally, again the percent sign.

This sounds very complicated, so let's make an example: '%aList("Selected")%' is replaced by a list of all selected items in the active panel. So a command like 'xmms --enqueue %aList("All", "", "", "*.mp3")%' will execute xmms with a list of all .mp3s in the current panel, separated by a single blank.

Currently, these placeholders are implemented:

- **Path** - replaced by the panels path
 1. Parameter (optional): Automatic escape spaces. Default: yes
- **Count** - replaced by the number of <first parameter>
 1. Parameter: Which items; either 'All', 'Selected', 'Files' or 'Dirs'
- **Filter** - replaced by the panel's filter mask
- **Current** - replaced by the current item
 1. Parameter (optional): Omit the current path. Default: no
 2. Parameter (optional): Automatic escape spaces. Default: yes
- **List** - replaced by a list of all <first parameter>
 1. Parameter: Which items; either 'All', 'Selected', 'Files' or 'Dirs'
 2. Parameter (optional): Separator between the items. Default: ' '
 3. Parameter (optional): Omit the current path. Default: no
 4. Parameter (optional): Filtermask (for all but 'Selected'). Default: *
 5. Parameter (optional): Automatic escape spaces. Default: yes
- **Select** - manipulates the selection in a panel
 1. Parameter: Filtermask
 2. Parameter (optional): manipulate in which way; either 'Set', 'Add' or 'Remove'. Default: 'Set'
- **Goto** - changes the panels' path to <first parameter>
 1. Parameter: A relative or absolute path, or an URL
 2. Parameter (optional): Open the location in a new tab. Default: no
- **Ask** - asks the user for some text and is replaced by the answer
 1. Parameter: The Question
 2. Parameter (optional): A default answer
 3. Parameter (optional): A caption for the question box
- **Clipboard** - manipulates the clipboard
 1. Parameter: The text that should go to the clipboard (you may want to use '%aCurrent%' here)
 2. Parameter (optional): Append the text to the current content of the clipboard with this separator
- **Copy** - copies a file, useful for quick, local backups
 1. Parameter: What should be copied
 2. Parameter: Where it should be copied

The Krusader Handbook

- **Sync** - opens the Synchronizer with a given profile
 1. Parameter: A profile for the Synchronizer
- **NewSearch** - opens the search windows with a given profile
 1. Parameter: A profile for the search module
- **Profile** - loads a given panel profile
 1. Parameter: A panel profile
- **Each** - splits the commandline into a list. These commands are executed one after another.
 1. Parameter: A list item (all, all files, all dirs, all selected).
- **Move** - move from source to destination.
 1. Parameter: A source
 2. Parameter: A destination
- **PanelSize** - change the ratio between the two panels.
 1. Parameter (optional): A integer value, e.g., 80 makes the active panel use 80% of Krusader's width (height in vertical mode), omitting the parameter means 50%.
- **Ask** - cancel the execution.
 1. Parameter (optional): A string for the cancel question.
- **ListFile** - is replaced by path/file name of a temporary file containing a list of items
 1. Parameter: path/filename
- **ColSort** - set the sorting on a column of a specific panel.
 1. Parameter: Column: Either 'Name', 'Ext', 'Type', 'Size', 'Modified', 'Perms', 'rwx', 'Owner' and 'Group'
 2. Parameter: Sort sequence: Either 'Toggle', 'Asc', 'Desc'
- **View** - set the view mode.
 1. Parameter: View mode: Either 'generic', 'text', 'hex'
 2. Parameter: Window Mode: Either 'tab', 'window'

A GUI-based helper for placeholder adding is provided. Spaces in Path, Current and List are by default, automatically escaped. There is one more important thing to know: All placeholders that interact with Krusader internal functions are called at expand time (meaning directly when the placeholders are replaced). External programs are called at execution time (meaning after all placeholders are replaced).

Advanced Properties

Here you can configure where your command should be visible (for the right click menu). In addition, it is possible to change the command executed and confirm it separately. You can also set a user under which the command should be executed.

- Configures if the action is valid for a Protocol, Path, MIME type or File name.
- Tweaking the command line before being executed.
- Set a different user for the execution (this has no effect in Krusader internal functions)

Chapter 10

Konfigurator: Krusader's Configuration Center

Konfigurator is Krusaders configuration center. When running Krusader, use **Settings** → **Configure Krusader...**, and it will start Konfigurator. There you can modify the way Krusader works and customize it to your own needs. At any time, pressing the **Apply** button applies the changes, pressing **Close** closes Konfigurator, and pressing **Defaults** re-applies Krusader's 'factory' settings. Konfigurator is divided into pages, each containing items related to that page. For some changes to the GUI, you have to close and restart Krusader.

NOTE

Since Krusader-1.80.0 the [Key-Bindings](#) and [Main Toolbar-Actions Toolbar](#) have received their own configuration windows and so they are not a part anymore of Konfigurator, you can configure them now via the [Settings](#) menu.

10.1 Startup

The startup page determines the way that Krusader looks (and works) when it is launched. It is divided into two main parts:

General

- **Startup Profile:** Starts the selected [Panel profile](#) at startup. **<Last session>** is a special Panel Profile, it is saved automatically when closing Krusader.
- **Show splashscreen:** Displays a splash screen when starting Krusader.
- **Single Instance Mode:** Allows only one Krusader instance to run.
- **Fallback Icon Theme:** Allows you to configure a fallback icon theme for Krusader. Whenever icon is not found in system icon theme, this theme will be used as a fallback. If the fallback theme does not contain the icon, Breeze or Oxygen will be used if any of these are present.

User Interface

Determines which parts of the user interface are visible after start-up.

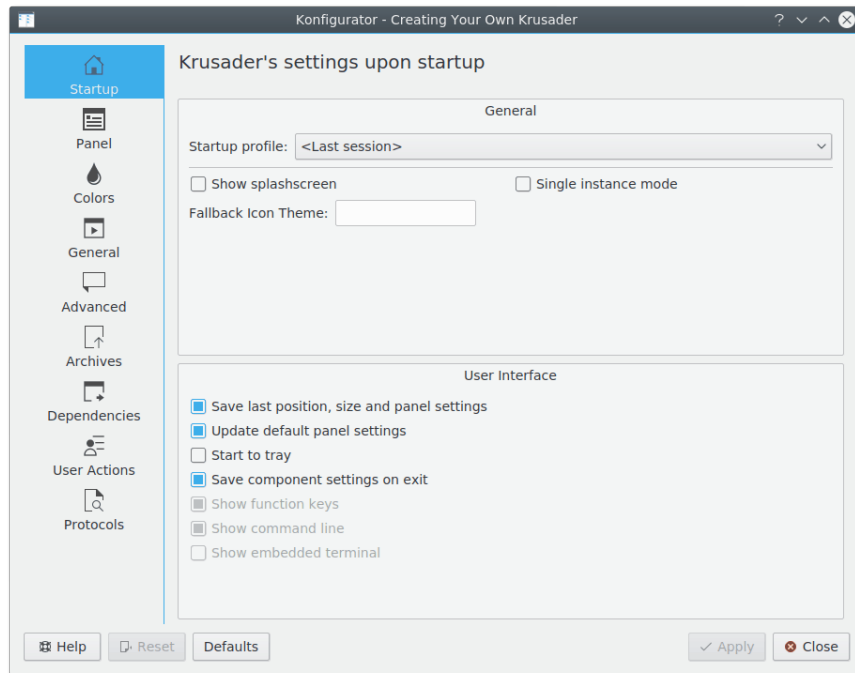

Figure 10.1: Startup configuration

- **Save last position, size and panel settings:** When launched, Krusader resizes itself to the size it was when last shut-down. Krusader also appears in the same location on the screen, having panels sorted and aligned as they were. If this option is unchecked, you can use the menu **Window** → **Save Position** option to manually set Krusader size and position at start-up.
- **Update default panel settings:** If checked, the default panel settings will be updated after start-up.
- **Start to system tray:** if checked, Krusader starts to tray (if minimize to tray is set), without showing the main window.
- **Save component settings on exit:** If checked, restores the user interface components to their condition when last shut-down.
- **Show function keys:** If checked, the **FN Keys Bar** is visible after start-up.
- **Show statusbar:** If checked, the **Statusbar** is visible after start-up. Available only if the **Save component settings on exit** item is unchecked.
- **Show command line:** If checked, the **Command Line** is visible after start-up. Available only if the **Save component settings on exit** item is unchecked.
- **Show embedded terminal:** If checked, the **Terminal emulator** is visible after start-up. Available only if the **Save component settings on exit** item is unchecked.

10.2 Panel

Here you can determine the look and feel of panel - which means finetuning the application to your needs. The page is divided into six tabs: **General**, **View**, **Buttons**, **Selection Mode**, **Media Menu**, and **Layout**:

10.2.1 General

NAVIGATOR BAR

- **Edit Mode by default:** If checked, show editable path in Navigator bar by default.
- **Show full path by default:** If checked, always show full path in Navigator bar by default.

OPERATION

- **Autoselect Folders:** When you select a group of files (either by using **Select Group** or by using **Select All**), Krusader checks this option. If checked, the folders matching the select criteria are also selected. Otherwise, only files are selected.
- **Rename selects extension:** When you rename a file, the whole text is selected. If you want Total Commander© like renaming of just the name, without extension, deselect this item.
- **Unselect files before copy/move:** If checked, Krusader remove the selection marks from files or folders before copying or moving them to the new location.
- **Filter dialog remembers settings:** If checked, the filter dialog will be opened with the last filter settings that where applied to the panel.

TABS

- **Use fullpath tab names:** If checked, display the full path in the **Folder tabs**; otherwise only the last part of the path is displayed.
- **Expanding tabs:** If checked, Krusader expands the **folder tabs** to fill the whole bar.
- **Close tab by double click:** If checked, Krusader allows closing the **folder tabs** by double-clicking on them.
- **Insert tabs after current:** If checked, Krusader inserts new tabs to the right of the current one instead of placing them into the end of the **Tab bar**.
- **Duplicate active tab by click:** Lets you select the active tab duplication mode (**Disabled** (no clicking association), **Alt+Click** or **Ctrl+Click**).
- **Tab Bar position:** Lets you choose **Tab bar** position (**Bottom** or **Top**).
- **Show close tab buttons:** If checked, Krusader displays close buttons on **tabs**.
- **Show new tab button:** If checked, Krusader displays new tab button on the **Tab bar**.
- **Show Tab Bar on single tab:** If checked, Krusader displays the **Tab Bar** even if there is only one **tab** on the panel.
- **New tab button duplicates a tab:** If checked, new tab button duplicates a **tab**, otherwise it opens a tab in home folder.

SEARCH BAR

- **Start by typing:** allows to select if **quick search** feature is used. When checked, you can open search bar and start searching by typing something while viewing folder contents in the active panel.
- **Case sensitive:** When you use the **search** or **filter** feature: If checked (the UNIX® default), all files beginning with capital letters appear before files beginning with lower case letters; otherwise, all files beginning with a specified letter (capital or otherwise) will be displayed together.

- **Up/Down cancels search:** Pressing **Up** or **Down** key cancels **search** bar.
- **Folder navigation with Right Arrow:** If checked, pressing the **Right** key enters folder if no search text editing intention is captured.
- **Position:** Lets you choose **search** and **filter** bar position (**Bottom** or **Top**).
- **Default mode:** Lets you choose the search bar default mode between **Search**, **Select** and **Filter**. You can change the mode later using the search bar itself.

BOOKMARK SEARCH

- **Always show search bar:** If checked, make **bookmark search bar** always visible.
- **Search in special items:** If checked, **bookmark search** is also applied to special items in bookmark menu like **Trash**, **Popular URLs**, **Jump Back**, etc.

STATUS/TOTALSBAR

- **Show size in bytes too:** If checked, Krusader displays size in bytes on statusbar or totalsbar.
- **Show space information:** If checked, Krusader displays free/total disk space in the Status-/Totalsbar.

10.2.2 View

GENERAL

- **View font:** Allows you to change the font used inside the file lists.
- **Tooltip delay (msec):** Allows you to configure the delay in milliseconds between the moment you have stopped mouse pointer above an item in a file list and the moment when the tooltip will be shown.
- **Use human readable file size:** If checked, the file size appears in kB, Mb etc., and not in bytes (default).
- **Numeric permissions:** **Permission** column shows octal numbers '0755' instead of 'rwxr-xr-x'.
- **Show hidden files:** If checked, Krusader displays the 'dot-files' which are otherwise hidden.
- **Load the user defined folder icons:** If checked, Krusader loads the user defined folder icons.
- **Always show current item:** If checked, Krusader shows current item border decoration in inactive panel.
- **Sort method**
 - **Krusader (default):** the comparison used so far. Uses comparison using locale rules (even context rules).
 - **Alphabetical:** strings are compared character by character (no context rules from locale applied). Alphabet characters are compared using locale rules, special characters are compared by the character code.
 - **Alphabetical and numbers:** the same as above, but if the names contains numbers, the numbers are compared numerically instead of alphabetically.
 - **Character code:** comparison by character code (quick).
 - **Character code and numbers:** the same as above, but with numerical comparison of numbers.

- **Case sensitive sorting:** If checked (the UNIX[®] default), all files beginning with capital letters appear before files beginning with non-capital letters; otherwise, all files beginning with a specified letter (capital or otherwise) appear together.
- **Always sort dirs by name:** Sorts folders by name, regardless of the sort column.
- **Show folders first:** If checked folders have precedence in folder lists.
- **Locale aware sorting:** Sorts files and folders according to the current locale settings.

VIEW MODES

- **Default view mode:** Allows you to change the default view mode. You can choose **Detailed View** or **Brief View**. On tabs of both view modes you can define the following options.
- **Default icon size:** Allows you to change the size of the icons in the file lists. The available sizes are 12x12, 16x16, 22x22, 32x32, 48x48, 64x64, 128x128 and 256x256 pixels.
- **Use icons in the filenames:** If checked, show the icons in file names and folders.
- **Show previews by default:** If checked, show the previews of file contents.
- To configure the columns use the right click menu in the panel when viewing files. The left and right panel use their own columns independently. The following columns are available:
 - **Name:** Shows the filename without the part after the last dot, this latter part is displayed in the **Ext** column. When the **Ext** column is made hidden, the complete filename is shown in the **Name** column like e.g. Konqueror does.
 - **Ext:** Shows the last part of the filename (the part after the last dot) in the **Ext** column, and not as a complete filename in the **Name** column like e.g. Konqueror does.
 - **Type:** Shows the MIME type field.
 - **Size:** Shows the size field.
 - **Modified:** Shows the modified date and time field.
 - **Perms:** Shows the full permissions, e.g., 'rwxr-xr-x' or as octal numbers '0755' instead with enable/disable **Numeric Permissions** in **Panel View Tab**.
 - **rwX:** Shows only the rights of the current user, e.g., '-rw'.
 - **Owner:** Shows the owner field.
 - **Group:** Shows the group field.

TIP

Uncheck the columns not in use. This allows more space for columns in use.

10.2.3 Buttons

Toolbar buttons have icons: If checked, Krusader displays icons on toolbar buttons.

Show Media Button: If checked, Krusader displays media button.

Show Back Button: If checked, Krusader displays back button.

Show Forward Button: If checked, Krusader displays forward button.

Show History Button: If checked, Krusader displays history button.

Show Bookmarks Button: If checked, Krusader displays bookmarks button.

Show Panel Toolbar: If checked, Krusader displays the Panel Toolbar.

You can make the buttons on the **Panel Toolbar** visible or hidden:

VISIBLE PANEL TOOLBAR BUTTONS

- **Equal button (=)**
- **Up button (..)**
- **Home button (~)**
- **Root button (/)**
- **Toggle-button for sync-browsing:** If checked, shows the [Sync-browsing](#) button.

10.2.4 Selection Mode

Here you can configure the selection modes.

GENERAL

- **Krusader Mode:** The way Krusader has worked from day one. Both mouse keys allow selecting files. To select more than one file, hold the **Ctrl** key and click the left mouse button. Right-click menu appears with a short click on the right mouse button.
- **Konqueror Mode:** pressing the left mouse button selects files -- you can click and select multiple files. Right-click menu appears with a short click on the right mouse button.
- **Total commander Mode:** Pressing the right mouse button selects multiple files and the right-click menu appears with **pressing and holding** the right mouse button. The left mouse button does not select, but sets the current file without affecting the current selection.
- **Ergonomic Mode:** The left mouse button does not select, but sets the current file without affecting the current selection. The right mouse button invokes the context-menu. You can select with **Ctrl** key and the left button.
- **Custom Selection Mode:** Create your own selection style!

DETAILS

- **Double-click selects (classic):** A single click on a file will select and focus, a double click opens the file or steps into the folder.
- **Obey global selection policy:** Pressing the left mouse button selects files -- Use global setting: **Input Devices** → **Mouse** module in the Plasma System Settings.
- Custom Selection Mode items:
 - **Based on Plasma's selection mode**
 - **left mouse button selects**
 - **left mouse button preserves selection**
 - **Shift/Ctrl + left clicking selects**
 - **right mouse button selects**
 - **right mouse button preserves selection**
 - **Shift/Ctrl + right clicking selects**
 - **Spacebar moves down**
 - **Insert moves down**
 - **Right-clicking pops context menu immediately**
 - **A plain mouse button resets selection** - resets selection on a mouse click without modifiers (i.e. **Shift** or **Ctrl**). Selection with **Shift/Ctrl** for the mouse button has to be enabled for this setting to work.

10.2.5 Media Menu

Using this tab you can select the [Media button](#) menu contents:

- **Show Mount Path:** show the mount path of partition if checked.
- **Show File System Type:** show the file system type of partition if checked.
- **Hide SquashFS entries:** [Snap](#) creates many [SquashFS](#)-mounted partitions, which are almost useless in the [Media Menu](#), because [snap](#) manages them. It is possible to hide SquashFS mounts by checking this item.
- **Hide following mountpoints:** this list allows to exclude unwanted items from [Media Menu](#). Press the + button above the list to add some mount point you want to ignore. Should you decide to remove the added mount point from the list just click on it and press the - button.
- **Show Size:** allows selection of the size representation in media menu. Can be **Always** (default, always show the size of partition), **When Device has no Label** (show the size for partitions with no label only) or **Never** (never show the size in media menu).

10.2.6 Layout

You can choose the layout and frame settings:

- **Layout:** allows to define layout. The default options are **Default**, **Compact**, and **Classic**.
- **Frame Color:** defines frame color. Can be **Defined by Layout**, **None**, or **Statusbar**.
- **Frame Shape:** defines frame color. Can be **Defined by Layout**, **None**, **Box**, or **Panel**.
- **Frame Shadow:** defines frame color. Can be **Defined by Layout**, **None**, **Raised**, or **Sunken**.

10.3 Colors

This page configures the colors of the [List Panel](#) and the [Synchronizer](#). The **KDE default colors** is the default color configuration.

General

- **Use the default KDE colors:** this is the default, it uses Plasma color defined in the System Settings.
- **Use Alternate Background color:** If checked, the **Background** color and the **Alternate background** color alternates line by line. When you do not use the Plasma default colors, you can configure the alternate colors in the **Colors** box.
- **Show current item even if not focused:** If checked, shows the last cursor position in the non active list panel. This option is only available when you do not use the Plasma default colors.
- **Dim the colors of the inactive panel:** If checked, the colors of the inactive panel are dimmed. These settings can be configured in the **Inactive** tab of the **Colors** box. This option is only available when you do not use the Plasma default colors.

Colors

Configure the colors the way you like, you can see the result in the **Preview** section. The following items of the active and inactive panel can be configured:

- **Foreground**

- **Folder foreground**
- **Executable foreground**
- **Symbolic link foreground**
- **Invalid symlink foreground**
- **Background**
- **Alternate background**
- **Selected foreground**
- **Selected background**
- **Alternate selected background**
- **Current foreground**
- **Selected current foreground**
- **Current background**
- **Rename foreground**
- **Rename background**

The following items of the [Synchronizer](#) can be configured:

- **Equals foreground**
- **Equals background**
- **Differing foreground**
- **Differing background**
- **Copy to left foreground**
- **Copy to left background**
- **Copy to right foreground**
- **Copy to left background**
- **Delete foreground**
- **Delete background**

Preview

Here you see a preview of the configured colors.

Color schemes

With the **Import Color Scheme** and **Export Color Scheme** buttons you can load and save a Color Scheme profile. This allows Krusader to use Total Commander©, Midnight Commander, foo-commander or your own custom color profile. The Color Schemes are stored in `/usr/share/krusader`, the `foo.color` is a binary file that holds the color scheme.

TIP

Midnight Commander and Total Commander© Color scheme files are provided. Please [upload your favorite Color schemes](#) so that they become available for the Krusader community. Thanks!

10.4 General

Here you configure the basic operations. The page is divided into three tabs: **General**, **Viewer/Editor**, and **Atomic extensions**.

10.4.1 General

The following options determine basic aspects of operation:

- **Warn on exit:** if checked, Krusader warns you every time when exit action is triggered.
- **Show and close to tray:** If checked, the Krusader icon will appear in the system tray. When you minimize Krusader, it will not appear in the taskbar. It also will not exit if you close the main window. Instead you can quit Krusader by selecting **File** → **Quit** menu item or the context menu of the tray icon.
- **Use MIME type magic:** MIME type magic is a mechanism which allows Krusader to inspect the files in the panels and determine their type even if the file has no identifying extension. For example, if you take an image file - `image1.jpg` - and rename it to `image1`, Krusader will still know it is an image file and work with it accordingly. However, this mode of operation is slower (while refreshing the panel, or changing folders), so try Krusader with and without MIME type magic and decide what is best for you.
- **Temp Folder:** this option selects the base folder for Krusader's temporary files. The actual files will be created in separate folders under the 'Temp folder', so that each user running Krusader will have their own temporary subfolders under the chosen folder.

NOTE

You must choose a temporary folder to which all users running Krusader have full permissions!

Delete mode (Delete files/Move to trash): when Krusader deletes files it can either *really* delete them or move them to the trash folder, thereby making them available via Plasma's trash.

External Terminal: choose which terminal emulator will be used when Krusader opens a console window (via **F9**, or **Tools** → **Start Terminal** menu option).

Embedded Terminal sends Chdir on panel change: if unchecked, there will be no `cd` command sent to the Terminal Emulator if the panel folder changes.

Active panel follows Embedded Terminal working directory: if unchecked, active panel stays unchanged while the user navigates in the embedded terminal (using `cd`, `popd`, etc).

Toggle Fullscreen Embedded Terminal: if checked, Krusader shows fullscreen terminal in Midnight Commander style (Terminal is shown instead of Krusader window).

10.4.2 Viewer/Editor

Here you can change the viewer and editor settings:

- **Internal editor and viewer opens each file in separate window:** check this item if you want each file to be opened in a separate window. If unchecked, each file will be opened in a tab in the same Viewer/Editor window. Every tab in such a window can be closed, among other common methods, by clicking on the tab with the middle mouse button.
- **Hide the tab bar when only one tab is opened:** check this item if you want the Viewer/Editor tab bar to be hidden if only one tab is open.
- **Default viewer mode:**
 - **Generic mode:** use the systems default viewer.
 - **Text mode:** view the file in text-only mode.
 - **Hex mode:** view the file in hex-only mode.

- **Lister mode:** Fast text/hexadecimal viewer for huge filesizes. Krusader lister never loads the whole file into memory, just a little part of it, and uses caching for faster scrolling. Remote files are downloaded, but during the download, viewing the downloaded part is possible. If a file constantly changes, then it can also be viewed, lister will always see its current state.
- **Use lister if the text file is bigger than: 10 MB (default value):** checks whether a text file is bigger than 10 MB (configurable), and if yes, then Krusader Lister is used instead of Plasma's default viewer.
- **Use Okteta as Hex viewer:** if checked (default option), use Plasma hex editor [Okteta](#) to view raw data. To use this option you should install Okteta package first.
- **Editor:** choose what editor will be used when editing a file (via **F4**). Default the internal viewer is used, this is the Plasma's default viewer.

10.4.3 Atomic extensions

Atomic extensions: predefined atomic extensions like `.tar.gz` are shown as one part in the **Ext Column** of the [List Panel](#).

10.5 Advanced

This page handles more advanced issues, so you should double-check your actions here: modifying settings here

The page is divided into three parts:

makes Krusader a more powerful and dangerous tool.

General

- **Automount filesystems:** this makes Krusader try to mount a file system before entering it. For example, if you click on `/mnt/cdrom` (and `/mnt/cdrom` appears in `/etc/fstab` as a mount point), Krusader will check if it is mounted. If not, it will try and mount it for you and then enter, so that you would see the contents of your CD-ROM. Note, however, that Krusader will NOT unmount when exiting `/mnt/cdrom`.
- **MountMan will not (un)mount the following mount points:** If you have file systems that you do not want to accidentally unmount (or mount) then enter a list of mount points separated by commas (e.g. `/, /boot, /tmp`) and [MountMan](#) will not try to (un)mount them.

Confirmations

By checking the options in this section, Krusader will ask for confirmation before doing a specific action; otherwise, the following actions will be done without warning:

- Deleting non-empty folders
- Deleting files
- Copying files
- Moving files

Fine-Tuning

- **Icon cache size (KB):** Krusader uses an icon cache, so it will not have to reload icons that have been used before. Of course, as the cache grows bigger, it can store more icons and further speed operations, but the memory footprint of Krusader will become bigger.
- **Arguments of updatedb:** sets additional arguments for `updatedb`, please read the man-pages for more information.

10.6 Archives

This page configures some aspects of archive handling in Krusader.

krarc ioslave

Enable Write Support: this option allows you to enable writing files into an archive.

WARNING

The down side is that if a power failure occurs during the process, the files that were moved might already be deleted, but not yet packed into the archive. Moving archives into themselves will delete them.

Archive handling

Browse Archives As Folders: if checked, Krusader will handle the archives transparently and let you open them as folders; otherwise, Krusader will attempt to invoke an application which opens archives of that type.

Fine-Tuning

- **Test archive after packing:** this option automatically runs a test on a newly packed archive. It is safer, but takes longer.
- **Test archives before unpacking:** this option automatically runs a test before unpacking. Some corrupted archives might cause a crash; therefore, it is better to test archives before unpacking.

10.7 Dependencies page

This page configures the full path of the external applications. It is even possible to configure the full path of Krusader!

General tab

Here you can configure the full path of the following external applications:

application	configurable full path
kdesu	/usr/bin/kdesu
kget	/usr/bin/kget
mailer	/usr/bin/kmail
diff utility	/usr/bin/kompare
krename	/usr/bin/krename
krusader	/usr/bin/krusader
locate	/usr/bin/locate
mount	/bin/mount
umount	/bin/umount
updatedb	/usr/bin/updatedb

TIP

By default Kompare is used as external diff utility but you can also use your favorite diff utility e.g. `xxdiff` or `KDiff3`, just fill in the full path and enjoy.

The Krusader Handbook

Packers tab

In the **Packers** tab you will see a list of archive formats. Some are filled and some are empty. The ones that are available (filled) are supported by Krusader. For them, Krusader will handle the archives transparently and let you open them as folders (provided you have checked the **Browse Archives As Folders** item in the [Archives](#) section); otherwise, Krusader will attempt to invoke an application which opens archives of that type. If a certain archive item is empty, it means that Krusader could not find the appropriate executables in the configured path. The next archives are supported: ace, arj, bzip2, deb, gzip, iso, lha, lzma, rar, rpm, tar, xz, zip and 7z.

packer	configurable full path
7z	/usr/bin/7z
arj	/usr/bin/arj
bzip2	/usr/bin/bzip2
cpio	/bin/cpio
dpkg	/bin/dpkg
gzip	/usr/bin/gzip
lha	/usr/bin/lha
lzma	/usr/bin/lzma
rar	/usr/bin/rar
tar	/bin/tar
unace	/usr/bin/unace
unarj	/usr/bin/unarj
unrar	/usr/bin/unrar
unzip	/usr/bin/unzip
zip	/usr/bin/zip
xz	/usr/bin/xz

NOTE

Krusader may not be compatible with ACE despite our best efforts. Unace uses closed source and contains additional lines that make Unace get into infinite loop if the stdin is redirected to somewhere else. It works in the same manner as 'su', where you cannot enter the password only from the stdin. Krusader >= 1-51 emulates the command line environment to enable co-operation with Unace, but we have noticed that Unace always changes its output format from release to release, making co-operation almost impossible.

Checksum Utilities tab

Here you can configure the full path of the following external [Checksum Utilities](#):

Checksum Utilities	configurable full path	supported checksums
md5sum	/usr/bin/md5sum	md5
sha1sum	/usr/bin/sha1sum	sha1
md5deep	/usr/bin/md5deep	md5
sha1deep	/usr/bin/sha1deep	sha1
sha224sum	/usr/bin/sha224sum	sha224
sha256sum	/usr/bin/sha256sum	sha256
sha256deep	/usr/bin/sha256deep	sha256
sha384sum	/usr/bin/sha384sum	sha384
sha512sum	/usr/bin/sha512sum	sha512
tigerdeep	/usr/bin/tigerdeep	tiger
whirlpooldeep	/usr/bin/whirlpooldeep	whirlpool
cfv	/usr/bin/cfv	md5, sha1, sfv, crc

10.8 UserActions

Here you can configure the terminal for UserActions and the font for the output-collection. The default terminal is **konsole --noclose -e**. To set up, configure and manage your UserActions use ActionMan ([UserActions URL](#)).

10.9 Protocols

This page links the MIMEs to protocols. e.g. protocol 'tar' is linked to MIME 'application/x-tar'. In the **Links** you will see e.g.

- Iso
 - application/x-iso
- krarc
 - application/x-ace
 - application/x-arj
 - application/x-bzip2
 - application/x-cpio
 - application/x-deb
 - application/x-debian-package
 - application/x-gzip
 - application/x-jar
 - application/x-lha
 - application/x-rar
 - application/x-rpm
 - application/x-zip
- tar
 - application/x-tar
 - application/x-tarz
 - application/x-tbz
 - application/x-tgz

Chapter 11

Frequently Asked Questions (FAQ)

If you have problems with Krusader please check the [installation procedure](#), as your problem may be caused by a bad installation.

The FAQ is divided into three sections:

- [Installation FAQ](#) (this page)
- [Usage FAQ](#) (issues with running/using Krusader)
- [General FAQ](#) (bug reports, forum, mailing list, ...)

If you feel that a FAQ is missing or if something is not clear to you, please [let us know](#).

11.1 Installation FAQ

1. *Does Krusader need Plasma to run?*

No, Krusader does not need the Plasma window manager to run on your computer but Krusader's natural environment is Plasma, because it relies on services provided by the KDE Frameworks 5 base libraries. Only some shared libraries are needed e.g. KDE Frameworks libraries, Qt™ libraries, etc. This means that Krusader runs on [GNOME](#), [AfterStep](#), [XFce](#) and other window managers provided the appropriate libraries are installed on your computer. All this is not a problem since the apt-get world can resolve these dependencies instantly.

You do not need to switch to the Plasma window manager to use Krusader; you can still use [GNOME](#), [AfterStep](#), [XFce](#) or another window manager. However, the configuration of the Krusader fonts and some behavior is done by running `systemsettings`.

A lot depends on what you want to do with Krusader. You should know that Krusader uses the KDE Frameworks KIO Slaves to access remote file systems, and support for only a limited number of file system types are shipped with KDE Frameworks libraries, most of the KIO Slave are bundled with KDE Frameworks 5 (including fish, sftp and tar).

To summarize, if you want a working Krusader - install KDE Frameworks 5. If you want a functional Krusader then you need KDE Frameworks 5 and some additional Plasma packages. For maximum functionality, Krusader needs some KDE Applications (Ark, KDiff3, KRename), but the Plasma window manager is optional.

2. *I cannot find a package for Krusader, what to do?*

Check if your distribution provides Krusader, if it does not then contact your distribution creator and ask them to include Krusader!

Did you take a look at the [installation procedure](#) page? If you have and found nothing, you can always compile Krusader from source. Feel free to post a [help request](#) if you encounter problems.

3. *I am having trouble compiling and installing Krusader, how do I send a help request?*

Please read our detailed [installation procedure](#) and the [FAQ](#). If you cannot find a solution to your problem then feel free to post a **help request** at our Krusader forum or use the [Krusader-users](#) mailing list. But before posting a help request, please try the following:

- (a) Use the search function on the [KDE Forum](#), your problem might be solved or discussed already.
- (b) If you cannot find a solution, please make a note of the following issues:
 - the Krusader version used
 - the Linux[®] distribution + version used
 - a good description of the problem

Without this information, it is very difficult for us to help you.

NOTE

If you give us the error messages (e.g. **make** error messages) please start with the **FIRST** error message, all the error messages which follow the first error message are consequences and not the cause of your problem.

- (c) Send out your help request.

Thank you for your co-operation!

4. *Why does Krusader-git show an old version number in the about box?*

Because we only change the version number just before we do a new release. Krusader-git will show an older version number, so ignore the version number and check the download date. We simply have not yet decided what the next version number will be.

11.2 Usage FAQ

1. *Why does Krusader freeze or hang on a dead mountpoint?*

When Krusader is e.g. browsing an NFS share and the NFS server goes down, Krusader will freeze. This Krusader (and all other open internal viewers/editors) freeze is fatal, and can only be corrected with the **kill -9**. We have no solution for this. This is an issue not confined to file managers, or even the Linux[®] OS! The problem is that you 'hang' on the first access to the dead share - so there is no way around it, no check to avoid it, even **ls** will freeze. Just trying to read something - anything - is enough to get you stuck. The one and only way around this architectural problem is using a multi-threaded design - this way if we get stuck, we do not hang the entire application event loop, but we do not think that the time is right for adding threads, we are not sure that *all* the KDE Frameworks systems out there are using Qt[™]-mt (the multi threaded version of the Qt[™] library), and the Krusader Krew may not be the right people to address this major issue in any case; so currently this is just a bug we have to learn to live with.

2. *When I try to resize Krusader to make it smaller, I discover that I cannot resize it below a certain size. Why?*

See the **F1**, **F2** (etc.) buttons? They are not allowing Krusader to downsize as they have a minimum size. Just disable them **Settings** → **Show FN Keys Bar** and you will be able to resize Krusader to your liking. Since version 1.51 we have improved this greatly: when downsizing the buttons will look like 'F5 ..py'. When the button faces are too small to read a tooltip will give the complete text. The minimum width is 45 pixels for each button.

3. *Samba ISO 8859-x codepage / What to do if Krusader does not read shared folders containing special international characters?*

Krusader does not handle (yet) Samba ISO 8859-x codepages, if you use a codepage different than 8859-1 you will have to do a manual configuration. Create or modify the file: `~/.smb/smb.conf`

```
[global]
workgroup = MyWorkGroup (ex. WORKGROUP)
client code page = MyCodePage (ex. 852)
character set = MyCharSet (ex. ISO8859-2)
```

You can try to configure `smb.conf` with appropriate System Settings module.

4. *What to do if an external tool does not seem to work?*

Krusader uses several programs as **external tools**, and sometimes they appear not to work. Open a terminal and check if tool foo is installed.

```
$ foo
```

Check if tool foo is properly configured in the [Konfigurator Dependencies page](#). For Archiving tools: autodetect the archives again with the **Auto Configure** button in the [Konfigurator archive page](#). Check the [Konfigurator Protocol page](#) If it does not work, backup your `XDG_CONFIG_HOME /krusaderrc` (default is `$HOME /.config/krusaderec`) configuration file and remove it from this location. Restart Krusader, Krusader will now start the first start configuration wizard, follow these guidelines.

5. *How to executing jar files (and not enter the jar archive)?*

Go to the [Konfigurator Protocol page](#) and remove **application/x-jar** from the `krarc` node, Krusader should no longer enter the archive. Global file associations are handled by Plasma and not by Krusader. To associate the jar extension:

- Open Plasma System Settings: `systemsettings`
- **Applications** → **File Associations**
- Enter `jar` as filename pattern
- Add `java` as application

6. *Why do I have trouble with my FTP connection?*

This problem often occurs when you are behind a firewall or proxy. Open **System Settings** → **Network** → **Settings** → **Connection Preferences**, **Enable Passive Mode (PASV)** has to be turned on or off, depending on its current setting. Now try your FTP session again to see if it works. Also, make sure you have no other FTP sessions open (using web browsers, etc.), they can cause complications. More information can be found in [Active FTP vs. Passive FTP, a Definitive Explanation](#).

7. *I get FTP protocol not supported by Krusader error when trying to open a remote FTP folder, what to do?*

The reason for this error is that 'FTP via HTTP proxy' feature is not yet supported by Krusader. This error may be caused by a misconfiguration of the proxy settings in System Settings. Modify the proxy settings to not use HTTP proxy and FTP will work.

8. *How do not add .part suffix when copying files via FTP?*

When uploading files a `.part` suffix is added to the filename, once the upload is complete the filename is renamed automatically to remove the `.part` suffix. This works great but sometimes some FTP servers do not allow a rename operation. You can solve this by unchecking the checkbox **Mark partially uploaded files** in Plasma System Settings. The check box is located at **Network** → **Settings** → **Connection Preferences**.

9. *How can I close a remote connection (e.g. a FTP connection)?*

It is explained in the [remote connections chapter](#).

10. *I am experiencing problems with the media:/ protocol, why?*

The media:/ protocol was removed since KDE 4. Please use mtp:/ protocol instead.

11. *How can I disable the default sounds, e.g. when I do a delete action?*

Those are the default Plasma System sounds, and not related to Krusader. If you want to disable them globally open your Plasma System Settings (`systemsettings`): **Personalization** → **Notifications** → **Manage Notifications**, **Event Source: "Plasma Workspace"** and uncheck sound items you do not like.

12. *Where the remote connection manager?*

Use our Bookmark Manager. Use a [remote URL](#) and bookmark it.

13. *Why does not MIME type magic sometimes work inside archives?*

When you enter an archive and press **F3** to view a file that has no known extension, e.g. `README`, `INSTALL` etc. And if the viewer opens in hex-mode instead of the usual mode, than you need to configure: **KDE System Settings** → **File Associations** → **Application** → **octet-stream**, **binary viewer** needs to be removed.

14. *Where is Konfigurator, do i need to install the Plasma to use it?*

Konfigurator is Krusaders configuration module, if you have installed Krusader then you have also Konfigurator. For some reason some people think it is an other Plasma application, but it is not, so you do not need to install the full fledged Plasma to use Konfigurator. When running Krusader, use **Settings** → **Configure Krusader...**, and it will start **Konfigurator**. Please read the manual, Krusader has many many configuration options, a lot of things can be customized to your needs with **Konfigurator**.

15. *How can I set the look & feel of 2 different users to be the same?*

Presuming that the current setup is the good configuration, you can copy the configuration to the other user.

```
# cp ~/.config/krusaderrc /home/foo_user/.config
```

And when the other user is Root use:

```
# cp ~/.config/krusaderrc /root/.config
```

16. *How to customize the embedded terminal of Krusader?*

In order to change properties of the embedded terminal emulator of Krusader: you can right-click on it and choose an option, and if you don't find there what you are looking for, you can use the **Settings** menu of Konsole (because Krusader uses a Konsole KPart for its embedded terminal). In that menu, other items are seen (like **"Manage Profiles..."**).

11.3 General FAQ

1. *How can I report a wish, a suggestion, or a comment?*

An open source project's greatest strength is derived from getting user feedback. That is why we love to hear what you have to say. Your 'gripes' are our instructions. After about 6 months, programmers can no longer see their own mistakes. It is natural. We want the ideas, critiques, and feedback because we all want to make Krusader the best and most useful file manager available anywhere.

The most convenient way to contact us is to use the [krusader-users mailing list](#). For information on what remains to be done look at the [Krusader-devel mailing list](#). We review and discuss every submission.

2. How can I send a patch?

It is not easy to write patch guidelines, but here are some.

- (a) Patches, new code or new features are always welcome!
- (b) Focus only on one problem at a time, so the developers can easily understand you, and commit your patch it works.
- (c) Preferably, you can start a discussion with the developers on the krusader-devel [mailing lists](#) or on the [Krusader GitLab page](#). Unfortunately, we cannot apply a patch if the patch is in conflict with the 'general design' of the Krusader code (read for more instructions in this FAQ). Please send only one change request per mail, so that the discussion is easier to follow. The modifications should be committed step by step, checking each line.
- (d) Submit your patch files on the [GitLab](#), so that all patch proposals stay organised and do not get lost, tar.gz archives or diffs are usually ok. Do not copy changes into a mail. Most mailers will change the white spaces, so that the diff will not apply or the code snipped does not diff. In the past, patch mails went lost or disorganized in many many mails, so please use the [GitLab](#), thanks!
- (e) Use portable solutions, Krusader should run on:
 - All POSIX (Linux[®]/BSD/UNIX[®]-like OSes), Solaris[™].
 - All BSD Platforms (FreeBSD[®]/NetBSD[®]/OpenBSD[®]/Mac[®] OS).
 - KDE 3.3- KDE 3.5 and even on GNOME with kdelibs (for Krusader-2.x) .
 - GCC 2.95 - GCC 5.4Architecture changes are made by the team only.
- (f) A final note: always keep in mind a patch might be rejected. Either it has side effects, which we could not fix or it contradicts with the idea behind the patched module. In this sense, a software project differs from, let's say a wiki: a software project has to have someone to make all the final decisions. Otherwise the software will not work. Furthermore: keep in mind that the examination of patches might take time, as we all have private lives.

3. How can I report a bug?

Bugs?!?!? Well, ok.... We have an online Bug Tracking System.

Using the online bug-tracker helps us have a clear and orderly way to know how many bugs are open, bug priority and follow-ups. It saves us from browsing through the entire Krusader forum, searching for yesterdays bug. Please use this system.

Before reporting a bug, please read the following:

- (a) **Check** if the bug is already posted in the [online bug list](#) of the Bug Tracking System.
- (b) If you cannot find this bug mentioned, please **submit** it into the bug tracker by clicking the **Submit New** button in the bug-tracker window. Please submit the following issues: the Krusader version used, the Linux[®] distribution + version used, processor type, and as good a description of the problem as you can manage.

Thank you for your co-operation!

NOTE

If possible, try to do the same operation with Konqueror or another KDE application. If you encounter the same problem then it is possibly a KIO Slaves or KDE Frameworks 5 bug, and not a Krusader bug. Krusader uses the KDE Frameworks libraries and the KIO Slave for many operations. In some cases you can encounter problems if your distribution is incorrectly configured, please test it first as explained above.

4. *How can i send good debug or crash reports?*

Usually binary packages that are been used by your distribution do not contain debug information. Since we usually only develop and fix Krusader-git, compile Krusader-git in debugmode and install it, than check if the bug still exist.

```
$ cmake -DCMAKE_BUILD_TYPE=debugfull
```

Install [valgrind](#), a suite of tools for debugging and profiling Linux® programs. Run Valgrind/Krusader

```
$ valgrind --tool=memcheck {foo_path}/krusader
```

The valgrind tool will write to stdout, what really happens. If you could send these information before the crash, it is almost sure, that we may fix or tell you what to do.

5. *What to do if the KDEcrashhandler sends no useful backtrace information?*

Usually binary packages that are been used by your distribution do not contain debug information. Since we usually only develop and fix Krusader-git, compile Krusader-git in debugmode and install it, than check if the bug still exist.

```
$ cmake -DCMAKE_BUILD_TYPE=debugfull
```

If the KDECrashhandler still does not provide useful backtrace information, than sometimes a coredump will give better information. Run Krusader, with disabled crashhandler.

```
$ krusader --nocrashhandler
```

On a crash you will get a `.core` file, usually in your home folder. Run [gdb](#), the GNU Project Debugger

```
$ gdb -c corefile krusader
```

Now type `bt` to get the backtrace and type `q` to quit gdb. Often the best debug results will be given when using the valgrind tool.

6. *Does Krusader have a mailing list?*

Yes, currently we have several [mailing lists](#). No spam, no bother, just Krusader. Feel free to subscribe and unsubscribe.

Tip. our mailing lists can be browsed online or read with a newsreader, so that you do not even need to subscribe to follow the action on the mailing lists.

- [Krusader-devel](#) is the developer mailing list (read-only). If you want to follow the development of Krusader on the cutting edge, this is the list to follow.
- [Krusader-users](#) is the Krusader users mailing list. Here you can ask for help and talk with the Krusader users and developers.
- [Krusader-news](#) is a very low volume list, used for announcements of new versions or critical bugfixes.

7. *Does Krusader provide news feeds?*

Yes, we do. Several news feeds in various formats are available. [krusader-devel feed](#), [krusader-users feed](#) and [krusader-news feed](#).

8. *How does the Krusader forum work?*

In the spirit of freedom of speech, everything that is Krusader related can be discussed in our forum. It does not matter if you are a newcomer or an advanced user, everyone is welcome. An open source project's greatest strength is derived from getting user feedback. That is why we love to hear what you have to say. With your feedback we can make Krusader better and better; otherwise, we are not aware of issues and ideas you may have. But please remember the following, so that we can maintain some order in the chaos.

The Krusader Handbook

If the [Documentation](#), [FAQ](#) and [Krusader-devel](#) (please use the search function) cannot help you, do not hesitate to post on our forum. The Krusader Krew or the Krusader community is always available to help you.

Please use the search function of the [KDE Forum](#), your issue may have been previously discussed (this allows us to minimize the double/triple/... postings). If your issue has already been discussed in the past there is a great chance that you will have an instant solution to your problem. If the issue is currently being discussed, you can join in the discussion. Some questions are asked over and over again, that is why we have created this [FAQ](#). This allows us to spend more time developing Krusader.

Thank you for your co-operation!

9. *How can I translate Krusader into my native language?*

If you are interested in translating the Krusader GUI or documentation, please contact the [KDE translation team](#) of your language.

10. *How can I support Krusader?*

You can [support](#) Krusader in many different ways. Please send us [feedback](#), [bug reports](#), [patches](#), [donations](#), translations, ...

11. *Why is Konqueror in 'Midnight Commander style' not an OFM?*

The two panels and a commandline are available, all the other stuff like [OFM features](#) and the [OFM](#) interaction with the user is missing from this profile.

12. *Why should I use an OFM?*

An [Orthodox File Manager \(OFM\)](#) is much faster than a one panel filemanager and faster than the command line. If you would like to know [how Krusader feels](#), there is only one way to discover: install it on your computer and use it for a while. If you prefer to waste time and lose productivity, continue to use one panel filemanagers which are based on Windows® Explorer. Matej Urbančič has written a [blog](#) on why [OFM](#) is better than a one panel filemanager.

Chapter 12

Credits and License

Krusader

Program copyright 2000-2003 Shie Erlich and Rafi Yanai, 2004-2022 Krusader Krew krusader-devel@googlegroups.com

Krusader is developed by a dedicated team of individuals, known as the Krusader Krew.

- Shie Erlich, author (retired) erlich@users.sourceforge.net
- Rafi Yanai, author (retired) yanai@users.sourceforge.net
- Dirk Eschler, webmaster (retired) deschler@users.sourceforge.net
- Csaba Karai, developer (retired) ckarai@users.sourceforge.net
- Heiner Eichmann, developer (retired) h.eichmann@gmx.de
- Jonas Bähr, developer (retired) jonas.baehr@web.de
- Václav Jůza, developer (retired) vaclavjuza@seznam.cz
- Jan Lepper, developer (retired) jan_lepper@gmx.de
- Andrey Matveyakin, developer (retired) a.matveyakin@gmail.com
- Alexander Bikadorov, developer (retired) alex.bikadorov@kdeemail.net
- Martin Kostolný, developer (retired) clearmartin@gmail.com
- Davide Gianforte, developer davide@gengisdave.org
- Toni Asensi Esteve, developer toni.asensi@kdeemail.net
- Nikita Melnichenko, developer nikita+kde@melnichenko.name
- Frank Schoolmeesters, Documentation & Marketing coordinator (retired) frank_schoolmeesters@yahoo.com
- Richard Holt, Documentation & Proofing (retired) richard.holt@gmail.com
- Yuri Chornoivan, Documentation yurchor@ukr.net
- Matej Urbančič, Marketing & Product Research (retired) matej.urban@gmail.com

The Krusader Handbook

We would especially like to thank Dirk Eschler the Krusader web master. If you visit the [Krusader website](#) you will appreciate the hard work and effort that Dirk has put into the site as much as we do.

We would like to thank everyone who has contributed to Krusader. Sorry we can not mention all of you in this handbook.

NOTE

For a more complete list of Krusader contributors please take a look at the [CREDITS](#) and [Changelog](#) file online or in the Krusader sources.

Special thanks to:

- [kde.org](#)
- [KDE translation teams](#)
- [Sourceforge.net](#)
- Jonas Bähr (webspaces)
- [store.kde.org](#)
- [Google.com](#)

Documentation Copyright 2000-2003 Shie Erlich and Rafi Yanai.

Documentation Copyright 2004-2011 Frank Schoolmeesters.

Documentation Copyright 2004-2022 Krusader Krew.

This documentation is licensed under the terms of the [GNU Free Documentation License](#).

Copyright 2004-2022 Krusader Krew krusader-devel@googlegroups.com.

This program is licensed under the terms of the [GNU General Public License](#).

Appendix A

Configuration Files

This appendix gives an overview of the configuration files used by Krusader.

krusaderui.rc

This file stores the users toolbar settings and the menu structure.

Location: `/usr/share/kxmlgui5/krusader/krusaderui.rc`, or `~/.local/share/kxmlgui5/krusader/krusaderui.rc`, or `kxmlgui5/krusader/krusaderui.rc` in the folder which can be determined using the `qtpaths --paths GenericDataLocation` command

krusaderrc

This file stores the Krusader configuration.

Location: `~/.config/krusaderrc`

The following settings are e.g. stored:

- Actions Toolbar
- Archives
- Colors
- Dependencies
- DiskUsage
- DiskUsageViewer
- General
- HTML Settings
- KFileDialog
- KFileDialog Speedbar
- KrDetailedViewLeft
- KrDetailedViewRight
- KrViewerWindow
- KrViewerWindow Toolbar extraToolBar
- Look & Feel
- Notification Messages
- Panel Profiles

The Krusader Handbook

- Private
- Protocols
- Search
- Startup
- Synchronize
- Locate
- SynchronizerProfile - 1

krbookmarks.xml

This file stores the Krusader bookmarks and uses the [XBEL standard](#).

Location: `~/.local/share/krusader/krbookmarks.xml` or `krusader/krbookmarks.xml` in the folder which can be determined using the `qtpaths --paths GenericDataLocation` command

useractions.xml

This file stores the [UserActions](#) configuration.

Location: `~/.local/share/krusader/useractions.xml` or `krusader/useractions.xml` in the folder which can be determined using the `qtpaths --paths GenericDataLocation` command

useraction-examples.xml

This is the default UserActions provided by developers.

Location: `$KDEDIR/share/krusader/useraction-examples.xml`

foo.keymap

This is a `.ini` file that holds a [Key binding profile](#). Until Krusader-1.70.0 this was a binary file. Krusader is backwards compatible for importing this legacy binary format.

Location: `/usr/share/krusader/foo.keymap`

foo.color

This is a binary file that holds the [Color Scheme](#).

Location: `/usr/share/krusader/foo.color`

Appendix B

useractions.xml

This appendix gives several examples of `useractions.xml` files. With this you can begin to discover the power of the [UserActions](#) and start learning how to use them. Once you understand how to write UserActions you will find that Krusader is an even more powerful, customizable tool.

Please consider uploading your UserActions at store.kde.org as we are collecting them. If your UserAction is selected by us it will be shipped with Krusader at the next release.

- **Runs uptime**

```
<!DOCTYPE KrusaderUserActions >
<KrusaderUserActions >
  <action name="uptime" >
    <title>Up-time</title>
    <tooltip>tells how long since the computer has been booted</tooltip>
    <icon>clock</icon>
    <category>information</category>
    <description same_as="tooltip" />
    <command executionmode="collect_output" >uptime</command>
    <defaultshortcut >Alt+Ctrl+U</defaultshortcut >
  </action>
</KrusaderUserActions >
```

- **Runs ls -l**

```
<!DOCTYPE KrusaderUserActions >
<KrusaderUserActions >
  <action name="ls -l" >
    <title>ls -l in current dir</title>
    <description same_as="tooltip" />
    <command executionmode="collect_output" >ls -l %aPath% %oPath%</command <-
    >
  </action>
</KrusaderUserActions >
```

- **Echo Placeholder**

```
<!DOCTYPE KrusaderUserActions >
<KrusaderUserActions >
  <action name="test_placeholder" >
    <title>Echo Placeholder</title>
    <tooltip>Echo's the placeholder values</tooltip>
```

The Krusader Handbook

```
<category>Testing</category>
<description same_as="tooltip" />
<command executionmode="collect_output" onmultiplefiles="call_each" > ↵
    echo -e "aPath %aPath()% \naCurrent: %aCurrent()%"</command>
</action>
</KrusaderUserActions>
```

- This useraction copies current path and filename to clipboard:

```
<!DOCTYPE KrusaderUserActions>
<KrusaderUserActions>
  <action name="clipboard current" >
    <title>Copy to Clipboard</title>
    <tooltip>Copy to clipboard</tooltip>
    <icon>klipper</icon>
    <category>System</category>
    <description>Copy current path and filename to clipboard</description>
    <command>%_Clipboard ("%aCurrent%")%</command>
    <defaultshortcut>Win+C</defaultshortcut>
  </action>
</KrusaderUserActions>
```

- Selects .diff and *.h in the active panel:

```
<!DOCTYPE KrusaderUserActions>
<KrusaderUserActions>
  <action name="test_select" >
    <title>Add selection *.diff and *.h</title>
    <category>Selection</category>
    <command>%aSelect ("*.diff", "add")% %aSelect ("*.h", "add")%</command>
  </action>
</KrusaderUserActions>
```

- Active panel changes to mnt/floppy (bookmark):

```
<!DOCTYPE KrusaderUserActions>
<KrusaderUserActions>
  <action name="mnt/floppy bookmark" >
    <title>Jump to /mnt/floppy</title>
    <category>Bookmarks</category>
    <command>%aGoto ("/mnt/floppy", "yes")%</command>
  </action>
</KrusaderUserActions>
```

- Select in the non-active panel, all filenames that are highlighted in the active panel:

```
<!DOCTYPE KrusaderUserActions>
<KrusaderUserActions>
  <action name="asdfasdf" >
    <title>Select in Other Panel</title>
    <category>Selection</category>
    <description>Select all filenames that are selected in the active panel ↵
      , also in the non-active panel</description>
    <command>%oSelect ("%aList ("selected", " ", "Yes")%")%</command>
  </action>
</KrusaderUserActions>
```

The Krusader Handbook

- Make a backup of the current file/folder to `foo.bak` into the current folder:

```
<!DOCTYPE KrusaderUserActions >
<KrusaderUserActions >
  <action name="backup current" >
    <title>Backup in Current Directory</title>
    <tooltip>Backup in current folder</tooltip>
    <icon>document-save-as</icon>
    <category>System</category>
    <description same_as="tooltip" />
    <command>%_Copy ("%aCurrent%", "%_Ask("new name", "%aCurrent%.bak")%") ←
      %</command>
    <defaultshortcut>Shift+F5</defaultshortcut >
  </action>
</KrusaderUserActions >
```

- Opens [KruSearcher](#):

```
<!DOCTYPE KrusaderUserActions >
<KrusaderUserActions >
  <action name="search" >
    <title>Search Test</title>
    <command>%_NewSearch("Search 2")%</command>
  </action>
</KrusaderUserActions >
```

- Sets the selected picture as wallpaper:

```
<!DOCTYPE KrusaderUserActions >
<KrusaderUserActions >
  <action name="set wallpaper" >
    <title>Set as Wallpaper</title>
    <tooltip>Set as wallpaper</tooltip>
    <icon>image</icon>
    <category>Service Menu</category>
    <description>Set as wallpaper (scaled)</description>
    <command>dcop kdesktop KBackgroundIface setWallpaper "%aCurrent%" 6</ ←
      command>
    <defaultshortcut>Win+W</defaultshortcut >
  </action>
</KrusaderUserActions >
```

- This useraction edits a file with root permissions using `kdesu`:

```
<!DOCTYPE KrusaderUserActions >
<KrusaderUserActions >
  <action name="edit as root" >
    <title>Edit as Root</title>
    <tooltip>Edit as root</tooltip>
    <icon>kwrite</icon>
    <category>System</category>
    <description>Edit a file with root permissions using kdesu</description ←
      >
    <command>kdesu kwrite %aCurrent%</command>
    <defaultshortcut>Win+F4</defaultshortcut >
  </action>
</KrusaderUserActions >
```

The Krusader Handbook

- This useraction Add item(s) to Amarok playlist:

```
<!DOCTYPE KrusaderUserActions >
<KrusaderUserActions >
  <action name="amarok enqueue" >
    <title>Enqueue in Amarok</title>
    <tooltip>Append selected item(s) to Amarok playlist</tooltip>
    <icon>amarok</icon>
    <category>Multimedia</category>
    <description same_as="tooltip" />
    <command>amarok --append %aList ("Selected")%</command>
    <defaultshortcut>Win+A</defaultshortcut>
  </action>
</KrusaderUserActions >
```

- Opens [Synchronizer](#):

```
<!DOCTYPE KrusaderUserActions >
<KrusaderUserActions >
  <action name="synchronizer" >
    <title>Synchronizer</title>
    <command>%_Sync ("Sync 2")%</command>
  </action>
</KrusaderUserActions >
```

Appendix C

Release overview

This appendix gives an overview of the Krusader releases.

Krusader version	release date	KDE version
2.8.1 'A New Day'	2024-03-10	KDE Frameworks 5
2.8.0 'A New Day'	2022-11-20	KDE Frameworks 5
2.7.2 'Peace of Mind'	2019-08-25	KDE Frameworks 5
2.7.1 'Peace of Mind'	2018-08-12	KDE Frameworks 5
2.7.0 'Peace of Mind'	2018-05-13	KDE Frameworks 5
2.6.0 'Stiff Challenges'	2017-04-12	KDE Frameworks 5
2.5.0 'Clear Skies'	2016-10-22	KDE Frameworks 5
2.4.0-beta1 'Migration'	2011-06-26	KDE 4.0 - 4.6
2.3.0-beta1 'New Horizons'	2010-12-25	KDE 4.0 - 4.5
2.2.0-beta1 'DeKade'	2010-04-30	KDE 4.0 - 4.4
2.1.0-beta1 'Rusty Clutch'	2009-10-31	KDE 4.0 - 4.3
2.0.0 'Mars Pathfinder'	2009-04-11	KDE 4.0 - 4.2
2.0.0-beta2 'Space Odyssey'	2008-12-27	KDE 4.0 - 4.2
2.0.0-beta1 'Phoenix Egg'	2008-06-07	KDE 4.0 - 4.1
1.90.0 'Power Stone'	2008-03-15	KDE 3.2 - 3.5
1.80.0 'Final 3rd Stone'	2007-07-21	KDE 3.4 - 3.5
1.80.0-beta2 'Last Unstable Stone'	2007-03-31	KDE 3.4 - 3.5
1.80.0-beta1 'The Last Krusade'	2007-01-07	KDE 3.4 - 3.5
1.70.1 'Round Robin'	2006-07-17	KDE 3.3 - 3.5
1.70.0 'Round Robin'	2006-02-12	KDE 3.3 - 3.5
1.70.0-beta2 'Afterburner'	2005-11-05	KDE 3.3 - 3.5
1.70.0-beta1 'Hellfire'	2005-10-02	KDE 3.3 - 3.5
1.60.1	2005-10-30	KDE 3.3 - 3.4
1.60.0	2005-04-10	KDE 3.3 - 3.4
1.60.0-beta2	2005-03-21	KDE 3.3 - 3.4
1.60.0-beta1	2005-03-03	KDE 3.3 - 3.4
1.51	2004-12-14	KDE 3.2 - 3.3
1.50	2004-10-31	KDE 3.2 - 3.3

The Krusader Handbook

1.50-beta1	2004-10-17	KDE 3.2 - 3.3
1.40	2004-07-20	KDE 3.2
1.40-beta2	2004-06-22	KDE 3.2
1.40-beta1	2004-04-11	KDE 3.2
1.30	2003-11-14	KDE 3.0 - 3.2
1.29-beta1	2003-10-02	KDE 3.0 - 3.2
1.25-beta1	2003-08-15	KDE 3.0 - 3.2
1.21-beta1	2003-07-18	KDE 3.0 - 3.2
1.20	2003-05-31	KDE 3.0 - 3.2
1.12-beta2	2003-05-09	KDE 3.0 - 3.2
1.12-beta1	2002-12-23	KDE 3.0 - 3.2
1.11	2002-10-17	KDE 3.0 - 3.2
1.10	2002-08-15	KDE 2
1.02 (first KDE3 version)	2002-04-16	KDE 3
1.01	2002-04-01	KDE 2
1.00	2002-01-01	KDE 2
0.99	2001-12-01	KDE 2
0.98	2001-10-27	KDE 2
0.97	2001-10-08	KDE 2
0.95	2001-07-22	KDE 2
0.93	2001-05-31	KDE 2
0.92	2001-05-17	KDE 2
0.91	2001-05-10	KDE 2
0.90	2001-04-30	KDE 2
0.79	2001-02-25	KDE 2
0.75	2000-01-12	KDE 2
0.70 (milestone 3)	2000-11-07	KDE 2
0.69	2000-10-28	KDE 2
0.65	2000-08-19	KDE 2
0.60	2000-07-19	KDE 2
M2 (milestone 2)	2000-07-11	KDE 2
M1 (milestone 1)	2000-05-??	KDE 2 (Kleopatra 1.91)
Project began	2000-04-30	Kleopatra 1.91

Table C.1: Release overview

Note: older 0.x beta releases are not included in this table.

Appendix D

Glossary

This chapter is intended to explain the various words which have been used throughout the Krusader documentation. If you believe some acronyms or terms are missing, please do not hesitate to contact the Krusader documentation team.

Thanks to wikipedia.org the free encyclopedia that anyone can edit.

ACL

[Access Control List](#); a concept in computer security used to enforce privilege separation. It is a means of determining the appropriate access rights to a given object depending on certain aspects of the process that is making the request.

BSD

[Berkeley Software Distribution](#); refers to any of several free UNIX[®]-compatible operating systems, derived from BSD[™] UNIX[®].

CVS

[Concurrent Versions System](#); an important component of Source Configuration Management (SCM). By using it, developers can record the history of source files and documents.

DEB

This is a binary file format that is used by [Debian](#) and Debian-based distributions. It is a suffix of a installation file specifically built for these distributions; e.g. `krusader_1.70.1-1_amd64.deb`. Simply described it is a special archive containing all the program files and their proposed location on the system.

D-Bus

[D-Bus](#) is an inter-service messaging system. Developed by Red Hat[®], it was heavily influenced by KDE 3 [DCOP](#), which it supersedes. Krusader can use D-Bus to communicate with other applications. On the other hand, you can use D-Bus to control Krusader from other applications. Just use `qdbusviewer` to examine the possibilities.

DCOP

[Desktop Communication Protocol](#); the interprocess communication protocol used by KDE 3 desktop environment. It enables various KDE 3 applications to communicate with each other. Replaced with [D-Bus](#) in KDE 4.

FAQ

[Frequently Asked Questions](#); a document where questions that arise many times are answered. If you have a question to the developers of Krusader, you should always have a look at the [FAQ](#) first.

FTP

[File Transfer Protocol](#); it is an Internet protocol that allows you to retrieve files from so-called FTP servers.

Git

[Git](#); a distributed version control system that replaces [Subversion](#). It is used by many software projects including KDE and Krusader.

GPL

[GNU General Public License](#); a software license created by the [Free Software Foundation](#) defining the terms for releasing free software.

GUI

[Graphical User Interface](#).

ISO

An [ISO image](#) (.iso) is an informal term for a disk image of an ISO 9660 file system. More loosely, it refers to any optical disk image, even a UDF image.

KDE

[K Desktop Environment](#); a project to develop a free graphical desktop environment for UNIX[®] compatible systems.

Key Binding

All features of Krusader are available through the menubar, but you can also bind (link) a certain key combination to that function. You will find, however, that using the [keyboard](#) is remarkably faster than using the menubar or [GUI](#). [Keyboard usage](#) is an important tool for [Orthodox File Managers](#). Krusader comes with several predefined [Key Bindings](#).

KPart

[KPart](#); KParts is the name of the component framework for the KDE desktop environment. KParts are analogous to Bonobo components in [GNOME](#), both of which are based on the same concepts as Microsoft[®]'s Object Linking and Embedding. e.g. if you use Krusader's viewer to view a PDF file, Okular will be launched inside Krusader's viewer.

KIO or kioslave

[KDE Input/Output](#); also known as KIO Slaves is part of the KDE architecture. It provides access to files, web sites and other resources through a single consistent API.

mount

[Mounting](#); in computer science, is the process of making a file system ready for use by the operating system, typically by reading certain index data structures from storage into memory ahead of time. The term recalls a period in the history of computing when an operator had to mount a magnetic tape or hard disk on a spindle before using it.

OFM

[Orthodox File Manager](#); also known as 'Commanders'. Members of this family of file managers use simple yet very powerful interface that is a direct derivative of the [Norton Commander](#) (NC) interface.

RPM

This is the binary file format for distributions based on the [RPM Package Manager](#), a widely used packaging tool for the Linux[®] operating system. If you still have to get Krusader and your system supports RPM packages, you should get Krusader packages ending in .rpm.

SSH , Secure Shell

[SSH](#); is a set of standards and an associated network protocol that allows establishing a secure channel between a local and a remote computer.

SVN , Subversion

[Subversion](#); a version control system that is a compelling replacement for [CVS](#). It is used by many software projects including KDE.

Terminal emulator

[Terminal emulator](#); simply a windowed shell; this is known as command line window in some other environments. If you want to use the shell and type the commands, you should know at least a few of the system-level commands for your operating system.

POSIX

[Portable Operating System Interface for uniX](#); a collective name of a family of related standards specified by the IEEE to define the application programming interface (API) for software compatible with variants of the UNIX[®] operating system.

URL

[Universal Resource Locator](#); a universal resource locator is the technical term for what is commonly referred to as a websites address. Examples of URLs include <https://krusader.org> and [Remote Connections](#).

VFS

[Virtual file systems \(VFS\)](#) is a basic [OFM feature](#), this an abstracted layer over all kinds of archived information (ZIP files, FTP servers, TAR archives, NFS filesystems, SAMBA shares, ISO CD/DVD images, RPM catalogs, etc.), which allows the user to access all the information in these divergent types of file systems transparently - just like entering an ordinary sub-folder! Krusader supports several [Virtual file systems \(VFS\)](#).

XML

[Extensible Markup Language](#); a very flexible text format derived from SGML (ISO 8879). Originally designed to meet the challenges of large-scale electronic publishing, XML is also playing an increasingly important role in the exchange of a wide variety of data on the Web and elsewhere.

Zeroconf

[Zeroconf](#); or Zero Configuration Networking is a set of techniques that automatically create a usable IP network without configuration or special servers. This allows inexpert users to connect computers, networked printers, and other items together and expect them to work automatically.

Appendix E

Index

- A**
 - Archives, 33
- B**
 - Bookmarks, 55
- C**
 - Checksum, 37
 - Commands
 - Keyboard, 48
 - Menu, 39
 - Mouse, 54
 - Compare
 - Content, 36
 - Folders, 36
 - Configuration files, 117
 - Configure
 - Krusader, 95
 - Shortcuts, 46
 - Credits, 115
- D**
 - Disk Usage, 58
- E**
 - Editor, 64
- F**
 - FAQ, 108
 - Features, 16
 - File Splitter, 37
- G**
 - Glossary, 125
- H**
 - Help, 10
- I**
 - Introduction, 13
- K**
 - Key-Bindings, 48
- L**
 - License, 115
 - Locate, 81
- M**
 - Mount, 82
- O**
 - Occupied Space, 37
- P**
 - Panel
 - List Panel, 23
 - Popular URLs, 57
 - Profiles, 38
- R**
 - Release overview, 123
 - Remote Connections, 83
 - Remote LAN Connections (zeroconf), 84
- S**
 - Search, 59
 - Sidebar
 - Sidebar (3rd Panel), 24
 - Synchronizer, 85
- T**
 - Toolbar
 - Actions Toolbar, 22
 - Job Toolbar, 22
 - Location Toolbar, 22
 - Main Toolbar, 20
 - Panel Toolbar, 22
- U**
 - User Interface, 20
 - UserActions, 90
- V**
 - VFS, 35
 - Viewer, *see* Editor